

---

## PROPOSED TEMPORARY ROAD CLOSURE – IMPACT REPORT

### *KILBIRNIE FESTIVAL SUNDAY 10 MARCH 2013*

---

#### 1. Description of Event

Martin Wilson (Capital Productions Event Management), on behalf of the Kilbirnie Festival Committee, has requested the closure of **Bay Road**, between Rongotai Road and Coutts Street, to vehicle traffic only, for the purpose of the annual Festival on Sunday 10 March 2013, from 6am to 6pm.

The Festival offers craft, display and information stalls, areas of food stalls, children's entertainment, an area for children's rides, and three music stages featuring various Wellington entertainers along with local school and community performance groups.

Road closure notification boards will be placed at each end of the closure at least one week prior to the event. Residents and local businesses will receive a letter drop advising them of the event and the road closure. The event is also to be advertised in the Our Wellington Page of the Dominion Post in the week preceding the festival.

#### 2. Events Directorate Support

The Events Directorate has no connection with, and no objection to, this event.

#### 3. Proposal Notice and Consultation

The public notice that the Council is proposing to consider this closure was published in the following newspaper:

- Dominion Post Saturday 17 November 2012

The New Zealand Police and the Ministry of Transport have also been consulted with.

#### 4. Objections

There have been NO objections to this closure request.

## 5. Traffic Impact Assessment

### Prior Closures

None of the proposed closures for this event will result in a road being closed for an aggregate of more than 31 days in any year.

### Traffic Impact

In the opinion of Soon Teck Kong, Manager Transport Network, acting as the Council's Traffic Engineer, the proposed closure, if implemented according to the plans provided, is not likely to impede traffic unreasonably subject to the conditions listed below. However, the Council reserves the right to modify this opinion at any time. If, in the opinion of the Council, the closure may or does impede traffic unreasonably, any approval granted by the Regulatory Processes Committee may be revoked and the event organiser may be required to open the road at the direction of a suitably qualified Council officer in charge of traffic.

Conditions:

- The event organiser is to notify the public via newspaper advertisement, letter drop, advanced signage and media releases.
- The event organiser is to provide a detour route between Rongotai Road and Coutts Street with adequate signage.
- The event organiser is responsible for safety (in particular pedestrian and traffic interactions) within the closed road area.
- Pedestrian movements at the intersections of Bay Road/Coutts Street and Bay Road/Rongotai Road are to be safely managed and controlled by the event organiser as part of the approved Traffic Management Plan.
- The event organiser is to ensure that the emergency services (Police, Fire and Ambulance Services) have been consulted with and that the Traffic Management Plan includes all of their specific requirements.
- The event organiser is responsible for the maintenance of the temporary traffic management plan during the road closure.

Signed .....

Soon Teck Kong  
Manager - Transport Network

## 6. Attachments

- Map of proposed closure
- Copy of proposal notice from the newspaper

Prepared By:

Charles Agate  
Street Activities Coordinator

Endorsed By:

Warrick Dent  
Manager City Events



# KILBIRNIE TOWN CENTRE REVITALISATION - BAY ROAD PUBLIC SPACE UPGRADE

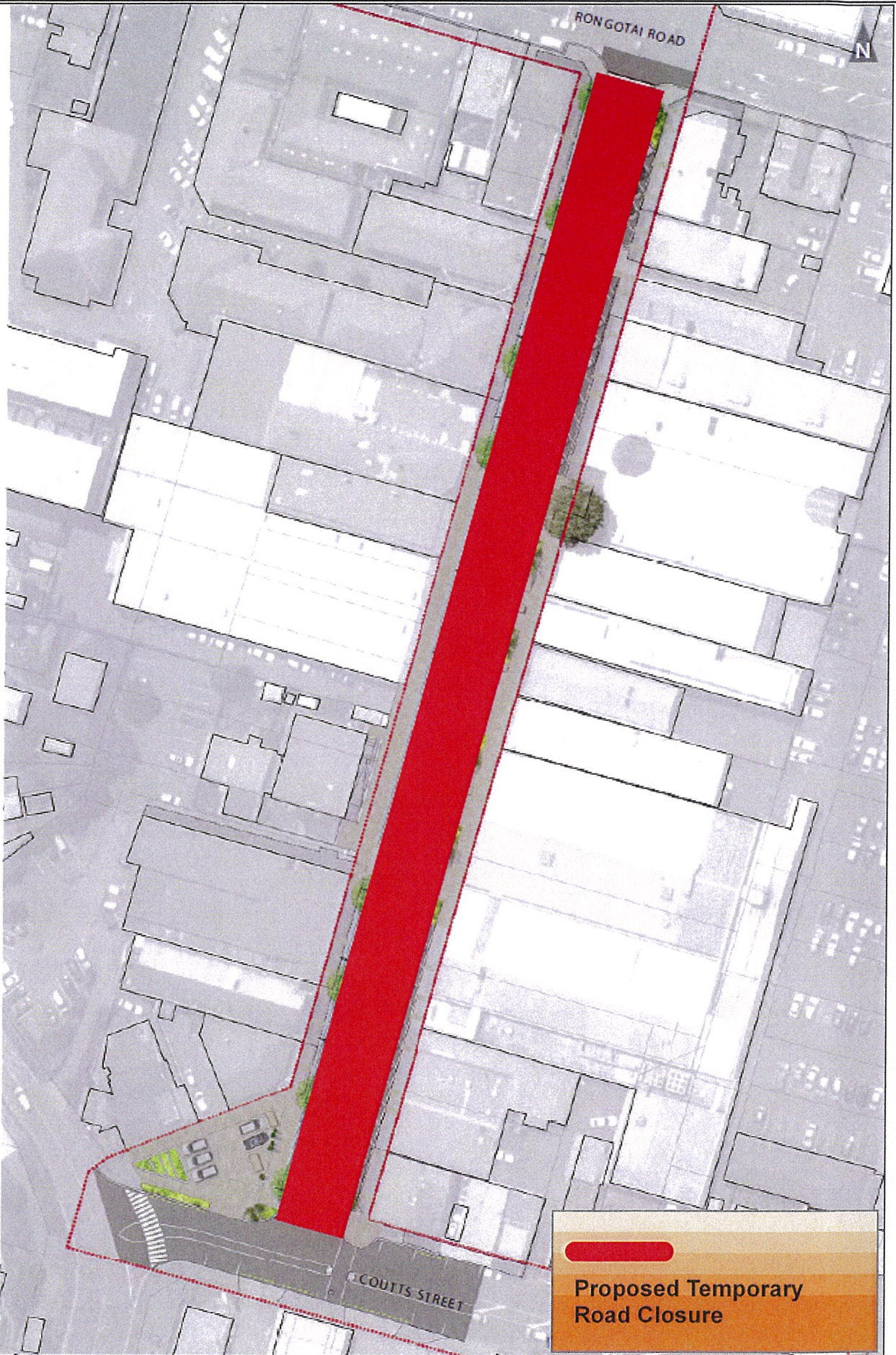

**Kilbirnie Festival**  
Road Closure - 6am to 6pm  
Sunday 10 March 2013

Property boundaries, 20m Contours, road names, rail line address & title points sourced from Land Information NZ. Crown Copyright reserved. Property boundaries accuracy +/-1m in urban areas, +/-30m in rural areas. Census data sourced from Statistics NZ. Postcodes sourced from NZ Post. Assets, contours, water and drainage information shown is approximate and must not be used for detailed engineering design. Other data has been compiled from a variety of sources and its accuracy may vary, but is generally +/- 1m.

MAP PRODUCED BY:  
Wellington City Council  
101 Wakefield Street  
WELLINGTON, NZ

ORIGINAL MAP SIZE: A4  
AUTHOR: agate2c  
DATE: 30/11/2012  
REFERENCE:





**PUBLIC NOTICES**  
 Christmas gift. Or if you would like a  
 your wares (crafts, baby gear,  
 item etc.) please contact us.  
 n the day there will be:  
 usage Sizzle (morning)  
 (\$10/plate pre-sold tickets)  
**COFFEE**  
 // purchase hangar or find out more  
 please contact:  
 pepfundraising@gmail.com  
 taipepe.co.nz/latest-news.html  
 efacebook.com/WharekaiPepe

**Sutherland Self Help Trust**  
 of the Sutherland Self Help Trust that  
 the 2013 grant funding will be  
 munity organisations that are  
 press the prevention of childhood  
 in Zealand. Childhood poverty is  
 with a range of serious and  
 mental health and social  
 children. Studies indicate children  
 poverty tend to have poorer health  
 gain fewer educational  
 experience higher rates of  
 and get in trouble with the law.  
 en are not responsible for the  
 r life.  
 policy for 2013 set by the Trustees  
 ity organisations that are  
 the prevention of childhood  
 erty"  
 apply organisations are asked to  
 e-page summary only of their  
 ct and organisation details.  
 selected by the Trustees will then  
 ply on an official application form  
 envisage that they will be making  
 e between \$25,000 and \$50,000  
 ble for consideration include  
 ment & training but do not include  
 or administration costs. Grants  
 ily to charitable organisations (not  
 are for use only in New Zealand.  
 applying should provide an email  
 address, physical address,  
 ration number (if applicable),  
 and contact person.  
 your project summary by 28th  
 either by mail or email to:

**Self Help Trust**  
 6140  
 sht.co.nz

**GA O NGATI MUTUNGA**  
**GENERAL MEETING**  
 er 9th 2012  
 ā, Main Road,  
**TARANAKI**  
**AGENDA**  
 imihi  
 Previous Meeting  
 's Report  
 d Adopt Annual Accounts  
 olutions  
 nent of Auditor for 2012 / 2013  
 il Year  
 l of Trustee Remuneration  
 / 2013 Financial Year  
 siness  
 report will be available from  
 . Registered members may  
 from the Runanga office. For  
 on contact Office at:  
 PO Box 32  
 Urenui 4349  
 Taranaki  
 h: (06) 7523247  
 ax: (06) 7523347  
 @ngatimutunga.iwi.nz  
 h will follow at the conclusion  
 of the meeting  
**Rodney Baker**  
 Chair

**PUBLIC NOTICES**  
 This notice is published  
 under Section 35 of the  
 Trustee Act 1956  
**ESTATES:**  
**BEARD, John Forbes,** late  
 of Wellington; Human  
 Resource Manager, died  
 19/10/12  
**BLAKELEY, Ruth Hilda,**  
 late of Palmerston North;  
 Retired School Teacher,  
 died 15/09/12  
**BOYD, Irene Mary,** late  
 of Paraparumu; Retired,  
 died 26/10/12  
**CHAPMAN, Margaret**  
**McNaughton,** late of Tawa;  
 Retired, died 19/10/12  
**CROOK, Ronald Thomas**  
**William,** late of Upper Hutt;  
 Retired, died 08/11/12  
**CULY, Dorothy Jean,** late  
 of Wellington; Retired, died  
 27/10/12  
**FIELD, Robert Clive,** late  
 of Levin; Retired, died 23/09/12  
**FRASER, Bruce James,**  
 late of Wellington; Invalid  
 Beneficiary, died 30/10/12  
**GILBERT, William,** formerly  
 of Wellington, but late of  
 Brisbane, Australia;  
 Fibreglass Laminator, died  
 17/08/12  
**MCGAHEY, Robert,** late  
 of Wangarua; Retired, died  
 10/10/12  
**MUIR, Bettina May,** late  
 of Palmerston North; Retired,  
 died 18/10/12  
**OLSEN, Noeline Faye,** late  
 of Wangarua; Retired, died  
 12/10/12  
**POPOA, Ngamanu**  
**Karaura,** late of Porirua;  
 Sickness Beneficiary, died  
 18/10/12  
**RATUSZNY, Jan Zygmunt,**  
 late of Takapau; Retired  
 Surveyor, died 22/07/12  
**RODLEY, Norman Nelson,**  
 late of Lower Hutt; Retired,  
 died 20/10/12  
**RUSSELL, Leslie Arthur,**  
 late of Palmerston North;  
 Retired, died 19/10/12  
**TAUNOA, Joshua Leigh,**  
 formerly of Sanson, but late  
 of Wangarua; Process  
 Worker, died 10/07/12

**PUBLIC NOTICES**  
**Hui for Orongorongo A5B Block**  
 (Being identified as WN29D/819 for the 102.63ha of Maori Freehold Land located  
 northeast of Turakira Head on the Waiuimomata / South Wairarapa Coast).  
 A hui is scheduled for the shareholders and owners to **discuss the**  
**development of the proposed Wellington Wairarapa Cycle Trail around**  
**the Turakira Coast and setting up a formal partnership through:**  
 • setting up an **Ahu Whenua Trust**  
 • nominating responsible trustees  
 • determining the terms of the Trust.  
**DATE: Saturday, 24 November 2012**  
**VENUE: Ngati Maru (Taranaki) Iwi Office**  
**97 Gill Street, New Plymouth**  
**TIME: 11.30am**  
 To be chaired by Te Puni Kōkiri.  
**To confirm your attendance, and/or register your interest as a**  
**landowner or shareholder:**  
 Roena Ruakere-Te Uira at Te Puni Kōkiri, Te Tai Hauāuru  
 ruakr@tpk.govt.nz, 06 759 5450, PO Box 744, New Plymouth  
 To check if you are an owner or a descendant of an owner, see the list of  
 owners below – also publicly available at [www.maorilandonline.govt.nz](http://www.maorilandonline.govt.nz)  
 The shareholders listed with the Maori Land Court are currently:  
**Brooks, Keith Douglas**      **May, Roy Mita**  
**Brown, Angela**              **Ngatipere, Ariki Korongata**  
**Close, Mei May**              **Rangihuna, Te Taiuru**  
**Karaka, Dion Andrew**      **Reihana, Ronald Rangiputahi**  
**Karaka, Jennifer Mary**      **Sue, Gary Andrew Makimi**  
**Karaka, Michael Talcy**      **Sue, Makimi Aaron Kee**  
**Karaka, Richard John Lee**   **Taiapoapo, Tiom**  
**Karaka, Tania Lynette**      **Tangipo, William Joe Hakaraha**  
**Karaka, Tiraha Geraldine**   **Te Namu, Juliana**  
**Karaka, Tyrel Koua**         **Whai, Hinemana**  
**Karaka, Warwick Rua Taylor** **Whakaruru, Rachel**  
**Kerehoma, Gloria Hinehau**   **Rangimarama, Kiwa**  
**Kirkwood, Thomas Taonui**   **Whakaruru, Te Pono**  
**Pepa, Hauwhenua**  
 If you are an owner of the **Orongorongo A5B Block** and have not received  
 a pānui by mail or email about this hui, we do not have your contact details.  
 Please get in touch with Te Puni Kōkiri at the contact details above.  
[www.huttcity.govt.nz](http://www.huttcity.govt.nz)      **HUTT CITY**  
 TE ARA KAIRANGI

**PUBLIC NOTICES**  
**PROPOSED ROAD CLOSURES**  
 A meeting of the Regulatory Processes Committee is scheduled for 9.15am,  
 Wednesday 12 December 2012 in the Te Mahanga Room (Committee  
 Room 1), ground floor, Council offices, 101 Wakefield Street to consider the  
 following proposed temporary road closures for events.  
**Rugby Sevens Street Parade – Thursday 31 January 2013**  
**Assembly from 7am–1.30pm**  
**Stout Street** between Lambton Quay and Ballance Street – access to  
 Creative New Zealand dockway will be maintained  
**Ballance Street** between Lambton Quay and Stout Street – access for court  
 vehicles will be maintained.  
**Parade from 12.15–1.30pm**  
**Lambton Quay** between Whitmore Street and Willis Street  
**Willis Street** between Lambton Quay/Willeston Street intersection and  
 Manners Street  
**Mercer Street** between Willis Street and Victoria Street  
**Victoria Street** between Harris Street and Mercer Street – including the  
 Mercer Street/Wakefield Street intersection drop-off area  
**Wakefield Street** northern side between Victoria Street and Cuba Street.  
**Rugby Sevens Street Closure**  
**5pm Saturday 2 February – 6am Sunday 3 February 2013**  
**Courtenay Place** between Cambridge Terrace and Taranaki Street  
**Blair Street** between Courtenay Place and Wakefield Street – limited  
 resident access  
**Allen Street** between Courtenay Place and Wakefield Street – limited  
 resident access  
**Tory Street** between Wakefield Street and Tennyson Street, including  
 Holland Street and Forresters Lane – limited resident access  
**Taranaki Street** between Wakefield Street and Ghuznee Street, including  
 York Street, Lukes Lane and Halleys Lane – limited resident access  
**Inglewood Place** between Taranaki Street and Dixon Street – limited access  
 to tournament parking facility  
**Dixon Street** between Taranaki Street and Victoria Street, including  
 Christeson Lane  
**Manners Street** between Taranaki Street and Victoria Street  
**Cuba Street** between Manners Street and Wakefield Street.  
**St Anthony's School Gala – Saturday 16 February 2013 – 10am–4pm**  
**Ludlam Street** between Ferry Street and Falkirk Avenue.  
**The Golden Mile Road Race – Saturday 23 February 2013 – 11am–5pm**  
**Lambton Quay** between Whitmore Street and Willis Street  
 As a result of this closure the following streets will have limited or no access;  
**Stout Street** between Lambton Quay and Ballance Street  
**Waring Taylor Street** between Magninity Street and Lambton Quay  
**Johnston Street** between Lambton Quay and Featherston Street  
**Brandon Street** between Featherston Street and Lambton Quay  
**Panama Street** between Lambton Quay and Featherston Street  
**Woodward Street**  
**Wellington Chinese New Year Parade – Sunday 24 February 2013**  
**Assembly from 9am to 2.30pm**  
**Tennyson Street** between Tory Street and Cambridge Terrace.  
**Contact Tri Series – Saturday 9 March 2013 – 6am–2pm**  
**Barnett Street** closed except for Te Papa car park exit  
**Cable Street** between Tory Street and Oriental Parade, one seaward lane  
 closed  
**Oriental Parade** between Cable Street and Evans Bay Parade  
**Evans Bay Parade** between Oriental Parade to just north of 301 Evans Bay  
 Parade – NWA Building  
**Carlton Gore Road** between Oriental Parade and the intersection of Carlton  
 Gore and Maida Vale roads.  
**Kilbirnie Festival – Sunday 10 March 2013 – 6am–6pm**  
**Bay Road** between Rongotai Road and Courts Street.  
**Wellington Car Club – Alexandra Road Sealed Hillclimb –**  
**Sunday 17 March 2013 – 7am–6pm**  
**Alexandra Road** between Constable Street and the Lookout Road.  
 Any person objecting to a proposed road closure must contact Wellington City  
 Council in writing before 5pm, Friday 30 November 2012.  
 Please send correspondence to Charles Agate at the mailing address  
 below, by email to [charles.agate@wcc.govt.nz](mailto:charles.agate@wcc.govt.nz) or by fax to 801 3009.  
**Wellington City Council, 101 Wakefield Street,**  
**PO Box 2199, Wellington 6140 | [Wellington.govt.nz](http://Wellington.govt.nz)**

**MAUNGAHARURU TANGITŪ**  
**Approval of Post-Settlement Governance Entity & Investment Framework**  
 Over the last few months Maungaharuru-Tangitū Incorporated (MTI) has held several hui with the Hapū  
 of Tangoio Marae to discuss developing a post-settlement governance entity to receive the assets that  
 will be acquired through the upcoming settlement with the Crown. Also discussed was a proposed  
 Investment Framework to guide investment decisions.  
 The Hapū now have the opportunity to vote on whether the Maungaharuru-Tangitū Trust should be the  
 post-settlement governance entity to receive the assets that will be acquired through the settlement, and  
 to approve the Investment Framework. The resolutions to be voted on are:  
 1. I approve the Trust Deed for the Maungaharuru-Tangitū Trust & that the Trust receive the Treaty  
 Settlement Assets for the Hapū.  
 2. I approve the Investment Framework.  
 MTI will hold several hui to present information about the Maungaharuru-Tangitū Trust and the  
 Investment Framework and to provide an opportunity for questions to be asked. MTI will also provide  
 an update on the progress of the negotiations with the Crown for the settlement of the historical claims  
 of the Hapū. Please note, there will be a separate vote (in 2013) to approve the settlement when the  
 negotiations with the Crown have been completed.  
 All whānau who descend from the Hapū of Tangoio Marae are encouraged to attend an information hui.  
 The schedule of hui is as follows:

Date	Time	Venue
Friday 23 November 2012	10.00am	Kaumātua hui, RSA, Vautier Street, Napier (followed by lunch)
Friday 23 November 2012	6.30pm	Tōtara Lodge, 68 Ararino Street, Trentham, Upper Hutt (Kai at 5:30pm)
Saturday 24 November 2012	10.00am	Tangoio Marae, SH2, Napier (followed by lunch)
Sunday 25 November 2012	10.00am	Waipuna Hotel & Conference Centre, 58 Waipuna Road, Mt Wellington, Auckland (followed by lunch)

**Voting Process**  
 Voting packs will be distributed by post to all registered adult members of MTI. The pack will include  
 an information booklet explaining the Maungaharuru-Tangitū Trust & Investment Framework, a copy of  
 the Trust Deed as well as a voting paper. If you do not receive a pack or if you have any questions,  
 please contact the:  
**Voting Helpline on 0508 666 104**  
 All registered adult members of MTI (aged 18 years or older) are eligible to vote. Registered members  
 who turn 18 years old during the voting period will also be eligible to vote. If you are not yet a registered  
 member, you can still vote. Just contact the Voting Helpline for a special voting pack (including  
 registration form). Alternatively, a special voting pack can be obtained at information hui. Special votes,  
 which are otherwise valid, will be counted subject to confirmation of registration.  
 Each eligible voter will be able to make one vote for each resolution using their voting method of choice:  
 online at [www.tangoio.maori.nz](http://www.tangoio.maori.nz), via post or in person by submitting their vote at an information hui.  
 The voting period will commence on **Tuesday 6 November 2012** and will close on **Tuesday 4**  
**December 2012 at 5pm.**  
 The information booklet and the Maungaharuru-Tangitū Trust Deed can also be viewed at  
[www.tangoio.maori.nz](http://www.tangoio.maori.nz), and at the offices of Maungaharuru-Tangitū Inc.  
 (144 Kennedy Road, Mārewa, Napier).

'Dreams are extremely important. You can't do it unless you imagine it.'  
 GEORGE LUCAS  
**THE DOMINION POST**