**PROPOSED TEMPORARY ROAD CLOSURE
IMPACT REPORT:**

**THE WHITE RIBBON RACE – FRIDAY 25 NOVEMBER
2011**

1. Description of Event

The Wellington Living Free Without Violence Network (with support of the New Zealand Police) are again organising an event called the White Ribbon Day Race, as part of national events profiling “White Ribbon Day”. This is the third time that it is proposed to run the event - similar events were held in 2009 and 2010. The United Nations has officially declared November 25th of each year to be “Elimination of Violence towards Women Day”. This day has been celebrated in communities throughout New Zealand since 2000 and is gaining momentum with many organisations declaring themselves to be White Ribbon supportive. The goal is to use the event as an opportunity to engage a large number of men across a wide range of ages, industries and cultural backgrounds in the message of non violence for the education, awareness and the ongoing health and safety of our community.

The participants will assemble in the grounds of Victoria University Law Faculty (Old Government Buildings), Lambton Quay and it is proposed to run a series of races (runners joined together holding large white ribbons) from there to Civic Square. It is therefore proposed to close the following roads from 11.50am until 12.20pm: **Lambton Quay** (Bunny St to Panama St seaward side only and then both sides from Panama St to Willis St); **Willis Street** (Lambton Quay/Willeston St intersection to Manners St); **Mercer Street** (Willis St to Victoria St); **Victoria Street** (Harris St to Mercer St) to enable the race to be run in a safe manner. Activities are also planned at Civic Square following the race.

The race will have an impact on vehicle traffic in the wider area and especially on public transport for a period of approximately 30 minutes over the Friday lunchtime. The organisers, Council Officers and other stakeholders will work together to make sure that the impact of the race will be kept to a minimum. The event will be traffic managed by a professional traffic management company and by the Police at key intersections. Pedestrian access will not be affected within the proposed closures. The organisers are planning a letter drop to affected properties and businesses along the proposed road closures and adjacent streets. Road closure notification sign boards will be placed in the streets affected at least one week prior to the event. The road closures will be advertised in the Our Wellington Page of the Dominion Post the Tuesday before the event.

2. Rugby World Cup and Events Directorate Support

The Rugby World Cup and Events Directorate has no connection with and no objection to this event.

3. Proposal Notice and Consultation

The public notice that the Council was proposing to consider this closure was published in the following newspaper:

- Dominion Post Saturday 13 August 2011

The New Zealand Police and the Ministry of Transport have also been consulted with.

4. Objections

No objections were received in response to the proposal notice.

5. Traffic Impact Assessment

Prior Closures

None of the proposed closures for this event will result in a road being closed for an aggregate of more than 31 days in any year.

Traffic Impact

In the opinion of Soon Teck Kong, Manager Transport Network, acting as the Council's Traffic Engineer, the proposed closure, if implemented according to the plans provided, is not likely to impede traffic unreasonably subject to the conditions listed below. However, the Council reserves the right to modify this opinion at any time. If, in the opinion of the Council, the closure may or does impede traffic unreasonably, any approval granted by the Regulatory Processes Committee may be revoked and the event organiser may be required to open the road at the direction of a suitably qualified Council officer in charge of traffic.

Conditions:

- The event organiser is to publicly notify the event via letter drop, local newspaper advertisement, advanced signage and media releases.
- The event organiser is to ensure that the emergency services (Police, Fire and Ambulance Services) have been consulted with and that the Traffic Management Plan includes all of their specific requirements.
- The event organiser is to ensure that the affected property owners and businesses along the road closure are consulted with.
- The event organiser is to provide marshals at all road closure ends to ensure that public safety (interaction of traffic and spectators) is not compromised.

- The intersection of Lambton Quay/Whitmore St/Bowen St is to remain operational at all times except during the start of each race where an intersection closure of two minutes is required to maintain safety for competitors across the intersection. There will be five races in total and five two-minute closure of the intersection.
- Detour routes and diversion are to be clearly signed during the road closure period.
- The event organiser is to work with the public transport operators to provide alternative public transport routes and bus stops.

Signed:



.....

Soon Teck Kong
Manager, Transport Network

ATTACHMENTS

- Map of proposed closure
- Copy of proposal notice from the newspaper

Prepared By:



.....
Gail Reeves
Street Activities Coordinator

Endorsed By:



.....
Andy Scotland
GM Strategic Events

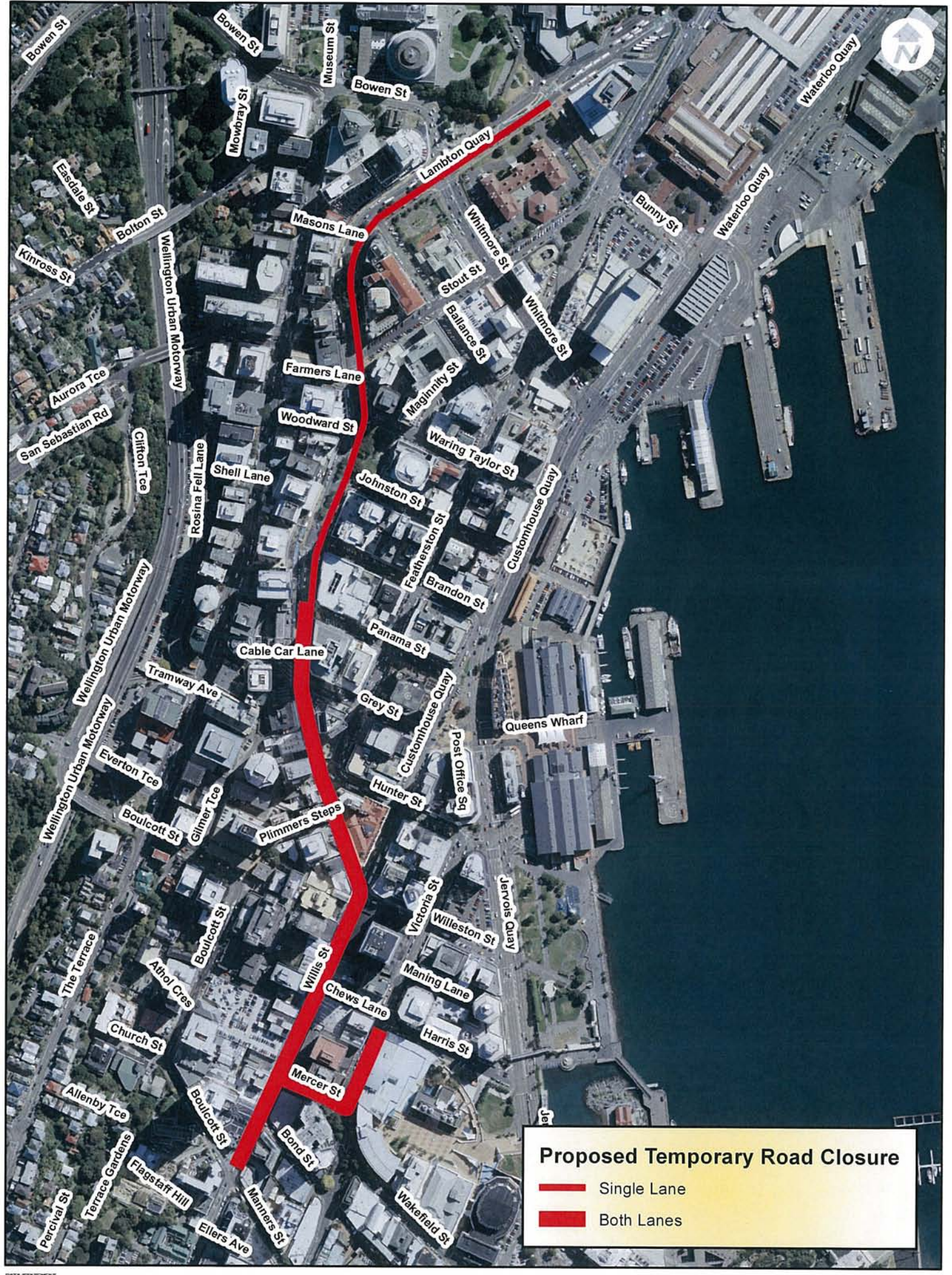

Proposed Temporary Road Closure

- Single Lane
- Both Lanes

**The White Ribbon Day Race:
Temporary Road Closures
Friday 25th November 2011**

1:5,000

Absolutely POSITIVELY
WE HERE AT PŌHAKI
WELLINGTON CITY COUNCIL

DATA STATEMENT
 Property boundaries, Land Information NZ, Crown Copyright, aerial photography, Accuracy of urban areas: +/- 5m, Accuracy of rural areas: +/- 30m.
 Topographic data: Wellington City Council, NZC, copyright reserved, Accuracy: +/- 30m.
 Any content displayed on this website is provided for information only and does not constitute an offer or a contract. Wellington City Council is not responsible for any loss or damage arising from the use of this website.

**PROPOSED TEMPORARY ROAD CLOSURE
IMPACT REPORT:**

**KIRKCALDIES CHARITY STREET PARTY – SATURDAY
26 NOVEMBER 2011**

1. Description of Event

This is the sixth Kirkcaldies charity street party event and it is proposed to be held on Saturday 26 November 2011. It was a popular and busy event again last year, with money raised going towards the Wellington Free Ambulance. This year the charity benefiting will be Arthritis New Zealand.

Whilst the event starts at 11.00am, it is necessary to have the road closed from 5.00am until 6pm to enable the erection of a marquee and other set-up and take-down tasks. The proposed closure is of **Brandon Street**, between Lambton Quay and Featherston Street, with no parking within the area and managed access to the one car parking building within the closure.

Affected businesses and residents in Brandon Street will be notified well before the event by approved letter drop. A further information notice will be given two weeks before the actual closure as a reminder. Road closure information sign boards will be in place at least 10 days prior to the closure. The event and road closures will be advertised in the Public Notices section of the Our Wellington Page of the Dominion Post the Tuesday before the event.

The event will be Traffic Managed by a professional traffic management company. Pedestrian access will not be restricted and emergency services will have immediate access to the area if required.

2. Rugby World Cup and Events Directorate Support

The Rugby World Cup and Events Directorate has no connection with and no objection to this event.

3. Proposal Notice and Consultation

The public notice that the Council was proposing to consider this closure was published in the following newspaper:

- Dominion Post Saturday 13 August 2011

The New Zealand Police and the Ministry of Transport have also been consulted with.

4. Objections

No objections were received in response to the proposal notice.

5. Traffic Impact Assessment

Prior Closures

None of the proposed closures for this event will result in a road being closed for an aggregate of more than 31 days in any year.

Traffic Impact

In the opinion of Stuart Bullen, Senior Traffic Engineer, acting as the Council's Traffic Engineer, the proposed closure, if implemented according to the plans provided, is not likely to impede traffic unreasonably subject to the conditions listed below. However, the Council reserves the right to modify this opinion at any time. If, in the opinion of the Council, the closure may or does impede traffic unreasonably, any approval granted by the Regulatory Processes Committee may be revoked and the event organiser may be required to open the road at the direction of a suitably qualified Council officer in charge of traffic.

Conditions:

- The event organiser is to ensure that the event is publicised via media releases and notification signs to inform the public of the road closures.
- The event organiser is to consult and gain approval from the emergency services on the road closure and provide access for emergency vehicles.

Signed:



Stuart Bullen
Senior Traffic Engineer

ATTACHMENTS

- Map of proposed closure
- Copy of proposal notice from the newspaper

Prepared By: 
Gail Reeves
Street Activities Coordinator

Endorsed By: 
Andy Scotland
GM Strategic Events



 Proposed Temporary Road Closure

Kircaldies Charity Street Party: Proposed Temporary Road Closure Sat 26 Nov 2011

DATA STATEMENT
Property boundaries
Land Information NZ
Licence WNI053547/2
Crown Copyright reserved
Accuracy in urban areas +/-1m
Accuracy in rural areas +/-30m

Other data has been
compiled from a
variety of sources and
its accuracy may vary

Any contours displayed
are only approximate
and must not be used for
detailed engineering design

Colour Orthophotography 1:500
From Mar 2009 owned by
Wellington City Council

Absolutely
POSITIVELY
We Mean it. **POWELL**
WELLINGTON CITY COUNCIL **Wellington**

PROPOSED TEMPORARY ROAD CLOSURE IMPACT REPORT:

NORTHERN WELLINGTON FESTIVAL AND CHRISTMAS PARADE – SATURDAY 3 DECEMBER 2011

1. Description of Event

The Northern Wellington Festival (currently in its 16th year) will this year be held on the 3rd and 4th of December. The highlight of the weekend of events is always considered to be the Lions Club of Johnsonville Christmas Parade – proposed this year to be held on Saturday 3 December. This non-profit event is similar to that run in previous years and seeks to bring the community together in an enjoyable pre-Christmas celebration. The event is well supported by the community, including local businesses and the local Police. The Johnsonville Lions Club has a core of very dedicated members, organisers and marshals who put a large amount of un-paid time and effort into this event. The Club has some organisational issues to overcome this year - but plan to push ahead with the planning and permissions process for the parade anyway. The Christmas Parade itself attracts thousands of spectators and involves many local participants and floats. The proposed road closures are required for the parade set-up, the parade itself and for the temporary traffic detour route.

The proposed road closures are: **Wanaka Street** (6am to 4pm); **Dr Taylor Terrace** (6am to 1:30pm); **Moorefield Road** (between Haumia Street and Johnsonville Road roundabouts – 10.45am to 12:30pm); **Moorefield Road** (between Johnsonville Road and Middleton Road roundabouts - 11am to 12:30pm); **Rotoiti Street** (closed to through traffic - 11am to 12:30pm); **Broderick Road** (Phillip Street to Johnsonville Road - 11am to 12:30pm); **Johnsonville Road** (from Fraser Avenue intersection to Moorefield Road roundabout – 11am to 12:30pm); **Frankmoore Avenue** (between Earp Street and Moorefield Road - 11am to 12:30pm). **No Parking 6.30am to 3pm** - Moorefield Road (western side from Wanaka Street to Frankmoore Avenue). **No Parking 7am to 1pm** - Bannister Avenue, Broderick Road (Bannister Avenue to Phillip Street), Phillip Street, Frankmoore Avenue (Phillip Street to Earp Street), Earp Street. **Detour Route** - Johnsonville Road, Fraser Avenue, Haumia Street, Bannister Avenue, Broderick Road, Phillip Street, Frankmoore Avenue, Earp Street, Ironside Road, Middleton Road and State Highway 1.

The event does cause some disruption to traffic in the area for a period of approximately 2 hours. There are also extensive no parking areas to allow for the traffic detour route, the parade route and the parade set-up. The temporary road closures, no parking areas, detour route and the Parade itself will be managed by a combined team of the local Police, Lions Club marshals, a

professional traffic management company and Parkwise wardens. Council officers work with the organisers to identify areas of the event that need improvement from year to year. Pedestrian access will not be restricted and emergency services will have immediate access to the area if required.

Approved public information signage will be in place well ahead of the event. Residents affected by the road closures, detour and no parking areas will be notified by way of letter drops and notification signage. Buses are diverted and a temporary bus stop will be erected outside the Post Office to replace the Railway Station stop (the same arrangement as previously used).

2. Rugby World Cup and Events Directorate Support

The Rugby World Cup and Events Directorate has no connection with and no objection to this event.

3. Proposal Notice and Consultation

The public notice that the Council was proposing to consider this closure was published in the following newspaper:

- Dominion Post Saturday 13 August 2011

The New Zealand Police and the Ministry of Transport have also been consulted with.

4. Objections

No objections were received in response to the proposal notice.

5. Traffic Impact Assessment

Prior Closures

None of the proposed closures for this event will result in a road being closed for an aggregate of more than 31 days in any year.

Traffic Impact

In the opinion of Soon Teck Kong, Manager Transport Network, acting as the Council's Traffic Engineer, the proposed closure, if implemented according to the plans provided, is likely to impede traffic flows on a major route. The proposed conditions below will mitigate some of the expected traffic congestion during the road closures. The expected congestion during the road closures is part of facilitating a public event and ensuring safety for the general public. However, the Council reserves the right to modify this opinion at any time. If, in the opinion of the Council, the closure may or does impede traffic unreasonably, any approval granted by the Regulatory Processes Committee

may be revoked and the event organiser may be required to open the road at the direction of a suitably qualified Council officer in charge of traffic.

Conditions:

- The road closures for the parade only will start at 10:30am and finish at 1:00pm.
- The detour route is to be clearly signed during road closures.
- No public vehicular traffic will be allowed within the road closure area to ensure public safety is not compromised.
- The event organiser will publicise the event via media releases, letter drops and advanced signage to notify the public of the road closures.
- The event organiser is responsible for the ongoing maintenance of the temporary traffic management plan during the road closures.
- The event organiser is responsible for maintaining public safety within the road closure area.

Signed:



.....
Soon Teck Kong
Manager, Transport Network

ATTACHMENTS

- Map of proposed closure
- Copy of proposal notice from the newspaper

Prepared By:



.....
Gail Reeves
Street Activities Coordinator

Endorsed By:



.....
Andy Scotland
GM Strategic Events

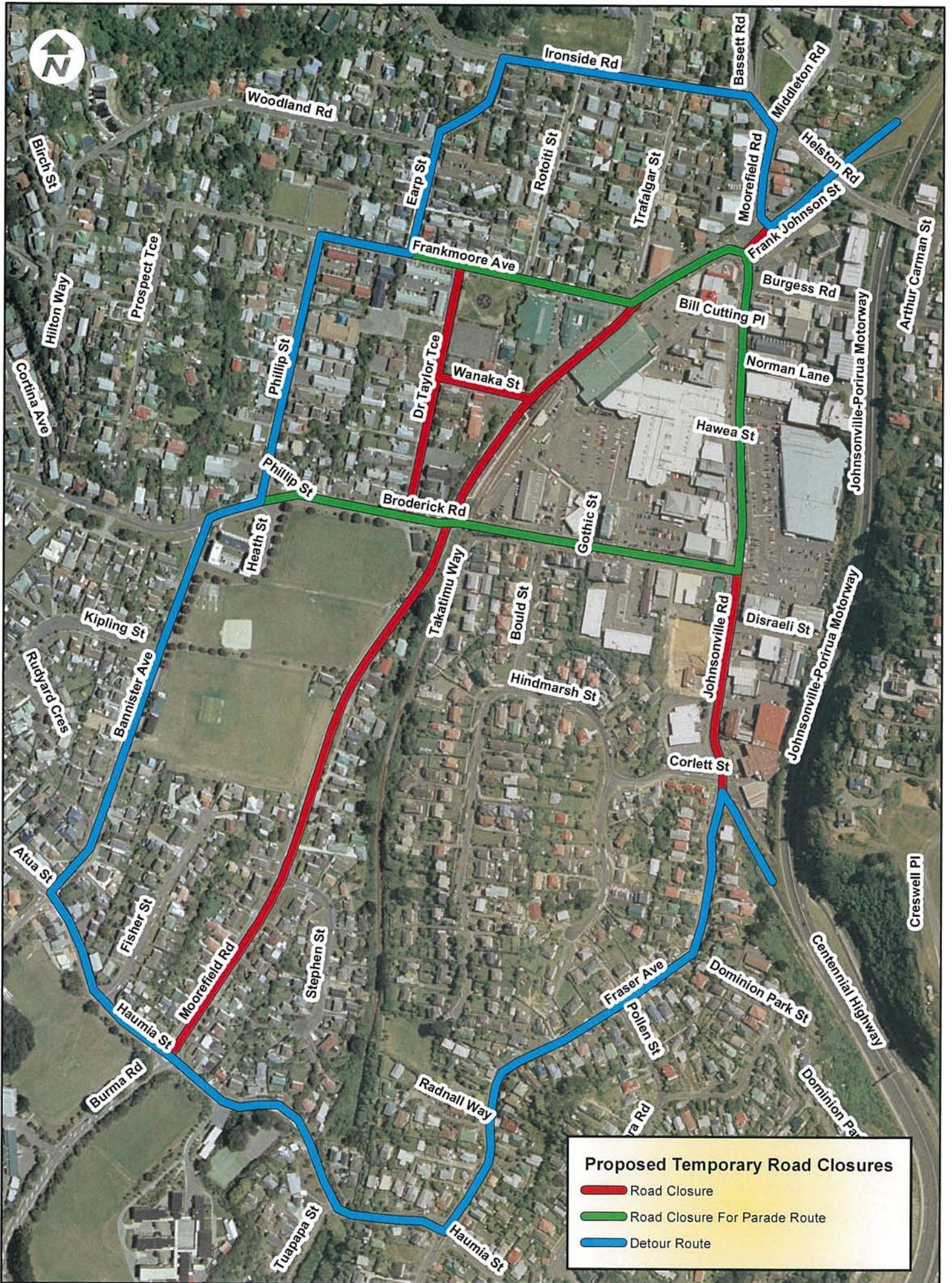

DATA STATEMENT

Property boundaries
 Land Information NZ
 Licence WNI0525472
 Crown Copyright reserved
 Accuracy in urban areas +/-1m
 Accuracy in rural areas +/-30m

Other data has been
 compiled from a
 variety of sources and
 its accuracy may vary

Any contours displayed
 are only approximate
 and must not be used for
 detailed engineering design

Topographic data
 Wellington City Council
 WCC copyright reserved
 Accuracy +/-30cm

Colour Orthophotography 1:500
 from Mar 2003 owned by
 Wellington City Council

**Northern Festival Christmas Parade:
 Temporary Road Closures
 Saturday 3rd December 2011**

**Absolutely
 POSITIVELY
 We Here as Pōhara Wellington
 Wellington City Council**

PUBLIC NOTICES

PUBLIC NOTICES

PUBLIC NOTICES

PUBLIC NOTICES

PUBLIC NOTICES

**Absolutely
POSITIVELY**
ME HEKE KI PŌNEKE
WELLINGTON CITY COUNCIL **Wellington**

Proposed road closures

A meeting of the Regulatory Processes Committee has been scheduled for 1pm on Wednesday 14 September in the Te Mahanga Room (Committee Room 1), ground floor, Council offices, 101 Wakefield Street, Wellington to consider the following proposed temporary road closures for events:

They are:

- White Ribbon Day Race – Friday 25 November from 11.50am to 12.20pm**
- Lambton Quay** – seaward side only between Bunny Street and Panama Street, and then both sides from Panama Street to Willis Street
- Willis Street** – between the Lambton Quay/Willeston Street intersection and Manners Street
- Mercer Street** – between Willis Street and Victoria Street
- Victoria Street** – between Harris Street and Mercer Street
- Kirkcaldies Charity Street Party – Saturday 26 November from 5am to 6pm**
- Brandon Street** – between Featherston Street and Lambton Quay
- Northern Wellington Festival and Christmas Parade – Saturday 3 December**
- Wanaka Street** – 6am to 4pm
- Dr Taylor Terrace** – 6am to 1.30pm
- Moorefield Road** – between the Haumia Street and Johnsonville Road roundabouts, 10.45am to 12.30pm
- Moorefield Road** – between the Johnsonville Road and Middleton Road roundabouts, 11am to 12.30pm
- Rotoiti Street** – closed to through traffic, 11am to 12.30pm
- Broderick Road** – Phillip Street to Johnsonville Road, 11am to 12.30pm
- Johnsonville Road** – between the Fraser Avenue intersection and the Moorefield Road roundabout, 11am to 12.30pm
- Frankmoore Avenue** – between Earp Street and Moorefield Road, 11am to 12.30pm
- Parking restrictions** – Moorefield Road, western side between Wanaka Street and Frankmoore Avenue, 6.30am to 3pm
- Parking restrictions** – Bannister Avenue, Broderick Road (Bannister Avenue to Phillip Street), Phillip Street, Frankmoore Avenue (Phillip Street to Earp Street) and Earp Street, 7am to 1pm
- Detour route** – Johnsonville Road, Fraser Avenue, Haumia Street, Bannister Avenue, Broderick Road, Phillip Street, Frankmoore Avenue, Earp Street, Ironside Road, Middleton Road and State Highway 1.

Any person objecting to a proposed road closure must contact Wellington City Council in writing before 4pm, Friday 26 August 2011. Please send correspondence to Gail Reeves at the mailing address below, by email to gail.reeves@wcc.govt.nz or by fax to 801 3009.

**Wellington City Council, 101 Wakefield Street,
PO Box 2199, Wellington 6140 • Wellington.govt.nz**

‘Hope is a waking dream’ ARISTOTLE

THE DOMINION POST

KARORI LAWN TENNIS CLUB
AGM & OPENING DAY Sunday,
28th August at 1.00pm.

**Tung Jung Association
of NZ
Annual General Meeting**

Notice is hereby given that the AGM of the Tung Jung Association of NZ will be held in the clubrooms at 33 Torrens Tce on Sunday 21 August, 2011 at 2.00pm
Sam Kwok
Secretary

**IN THE ESTATE OF
CAROL ELIZABETH WALKER**
Late of Porirua, Bank Officer,
Deceased, who died at Porirua on
or about the 7th day of June 2011.
Pursuant to section 35 of the
Trustee Act 1956 NOTICE IS
HEREBY GIVEN that all creditors
and other persons having claims
against or in respect of the estate of
the above-named Deceased or any
property forming part of such estate
or against the trustee personally
are required to send their claims to
the undermentioned executor on or
before the 19th day of September
2011 and NOTICE IS HEREBY
GIVEN that after such date the
executor proposes to transfer or
distribute the assets of the
Deceased among the parties
entitled thereto having regard to
the claims of which the executor
then have notice and that in such
event the executor will not as
respect of the property so transferred
or distributed be liable to any
person of whose claim they had no
notice at the time of such transfer
or distribution.
**PETER CHARLES WILLIAM
HARRISON**
The Executor of the will of
CAROL ELIZABETH WALKER
Deceased
C/- Peter Harrison, Solicitor,
PO Box 50-179, PORIRUA
SOLICITOR FOR EXECUTOR

NGATI Kikopiri Tauranga Ika So-
ciety Incorporated AGM, 10am
Sunday 11th of September 2011.
Kikopiri Marae, Muhunua West
Rd, Ohau. Chairman Taina
Walters. 02102266499.

**NOTICE TO
CREDITORS AND
OTHER CLAIMANTS
Pursuant to section 35
of the Trustee Act 1956**

All creditors and other persons
having claims by virtue of section
35 of the Trustee Act 1956, in
respect of the estate of the persons
named in the Schedule below are
hereby required to provide
particulars of their claims to
Gillespie Young Watson, Solicitors,
PO Box 30940, Lower Hutt 5040
within one month of the publication
of this Notice. The executors and
administrators may distribute the
estate after that date having regard
only to claims of which they then
have notice without being liable to
claimants who have not provided
particulars of their claim.

DATED at Lower Hutt this 10th day
of August 2011

SCHEDULE

- WARDS** - Edna Fredericka of
Tawa, Widow, died at Tawa on 13
April 2011.
- HARRIS** - Kenneth Austen of
Paraparaumu, Retired, died at
Paraparaumu on 25 May 2011.
- FARELL** - Elizabeth Mary of
Lowry Bay, widow, died at Lower
Hutt on 16 June 2011.
- WOOD** - Sylvia Beatrice of
Waikanae, Homemaker, died on 26
December 2010.
- BEAZLEY** - Lexia Frances of
Lower Hutt, Widow, died at Lower
Hutt on 2 August 2011.
- POKIA** - John Tere of Stokes
Valley Lower Hutt, formerly
Mechanic, but latterly Retired, died
at Lower Hutt on 13 February 2011.
- FERGUSON** - Margorie of Lower
Hutt, Widow, died at Lower Hutt on
6 April 2011.

**WAITANGI
TRIBUNAL**

**INQUIRY UNDER THE TREATY OF
WAITANGI ACT 1975 CONCERNING
THE KŌHANGA REO CLAIM**

NOTICE is given that the Waitangi Tribunal will be hearing the application for urgency for the Wai 2336 Kōhanga Reo Claim on the 17th and 18th of August 2011. The hearing will commence at 10:00am on both days.

VENUE: The Waitangi Tribunal
Level 2
141 The Terrace,
Wellington

The hearing is open to the public and further information can be obtained from:

The Registrar
Waitangi Tribunal
DX SX 11237
Wellington
Phone: (04) 914 3000
Fax: (04) 914 3001

Dated at Wellington on 11 August 2011.

Sean Rangiwhehu
for the Registrar
Waitangi Tribunal



PRESBYTERIAN

**St Andrew's
on
The Terrace**

**Progressive Presbyterian
Sunday
Gathering 10am**

**LOVE
AND
FORGIVE**

Children's programme available
Everyone Welcome

Rev Dr Margaret Mayman
30 The Terrace p:472-9211
www.standrews.org.nz



**St John's
in the City**

Presbyterian Church
Cnr. Dixon & Willis Streets

**Sunday
14 August, 2011**

**10.00am:
Morning Worship**

7.00pm Founders' Day Service
with Scots College and
Queen Margaret College

Ministers: Rev Allister Lane
& Rev Stuart Simpson
Parish Office (04) 385-1546
www.stjohnsinthecity.org.nz

A warm welcome to visitors

CATHOLIC

TRADITIONAL Latin Mass This
Sunday, 12.30pm, St Mary Of
The Angels, Boulcott St.

METHODIST

**Methodist Services
In Wellington
Wesley Church**

75 Taranaki St, Wellington.

www.wesleychurch.org.nz

SUNDAY 14 AUGUST 2011

**(LAY PREACHERS
SUNDAY)**

10.00am - Morning Worship
Villame Naliva

12.00pm Noon - Tongan
Language Service

2pm - Samoan Language
Service

4pm Fijian Language Service

St Luke's Church
Haunui Road, Pukerua Bay

10am - Morning Worship:
Rev Bruce Anderson
and Tevita Finau

WAITANGIRUA HALL
Cnr Corinna & Warspite
Avenues, Waitangirua.

11am - Samoan Language
Service

All Welcome