

## EXISTING SITE

FOODSTUFFS NORTH ISLAND  
 F537 NEW WORLD KHANDALLAH  
 26 GANGES ROAD

## RESOURCE CONSENT

Contractors shall verify all dimensions on site before commencing work. Do not scale from the drawings. If in doubt ask. Copyright of this drawing is vested in Designgroup Stapleton Elliott.

PROJECT No. **F537**  
 PLOT DATE. **29/04/2024 12:56:30 PM**

7	Further Information Request - Sections	27/04/2024
6	Revised Landscape RC Plans	11/04/2024
4	Acoustic Fencing re-cluded	4/12/23
3	Full Set Issued For RC Notification'	11/10/23
NO.	DESCRIPTION	DATE

Wellington	+64 4 920 0032	wm@dgse.co.nz
Palmerston North	+64 6 357 4534	pn@dgse.co.nz
Tauranga	+64 7 925 6238	tr@dgse.co.nz
Napier	+64 6 835 6173	np@dgse.co.nz
Auckland	+64 9 976 8288	ak@dgse.co.nz





## PROPOSED LANDSCAPE PLAN

FOODSTUFFS NORTH ISLAND  
 F537 NEW WORLD KHANDALLAH  
 26 GANGES ROAD

### RESOURCE CONSENT

Contractors shall verify all dimensions on site before commencing work. Do not scale from the drawings. If in doubt ask. Copyright of this drawing is vested in Designgroup Stapleton Elliott.

PROJECT No. **F537**  
 PLOT DATE: **29/04/2024 12:56:36 PM**

NO.	DESCRIPTION	DATE
7	Further Information Request - Sections	27/04/2024
6	Revised Landscape RC Plans	11/04/2024
5	Removed Carparks - updated planting plans.	15/3/2024
4	Acoustic Fencing re-icluded	4/12/23
3	Full Set Issued For RC Notification'	11/10/23



### PROPOSED LANDSCAPE PLAN

SCALE @ A3 - 1 : 500 | SCALE @ A1 - DOUBLE SCALE

- Existing R.O.W
- Proposed Planting Area
- Specimen Trees
- Retaining Wall
- Acoustic Wall
- Safety Handrail (Type TBC)
- Crash Barrier
- Trolley Bay

Wellington +64 4 920 0032 wn@dgse.co.nz  
 Palmerston North +64 6 357 4534 pn@dgse.co.nz  
 Tauranga +64 7 925 6238 tr@dgse.co.nz  
 Napier +64 6 835 6173 np@dgse.co.nz  
 Auckland +64 9 976 8288 ak@dgse.co.nz



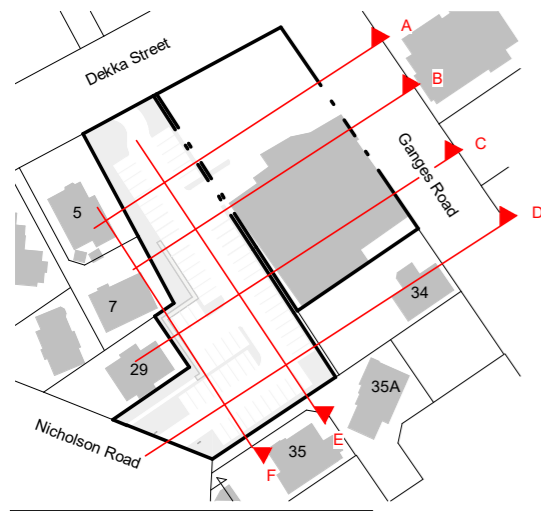

\*Note.  
Internal site level information has been informed by site survey ('Topographical Survey' by Cardno, dated 19.10.2021). All neighbouring roof lines shown as part of site sections were picked up as part of this survey.  
All external boundary levels and topography is approximate only, using publicly available data and is therefore for information only.

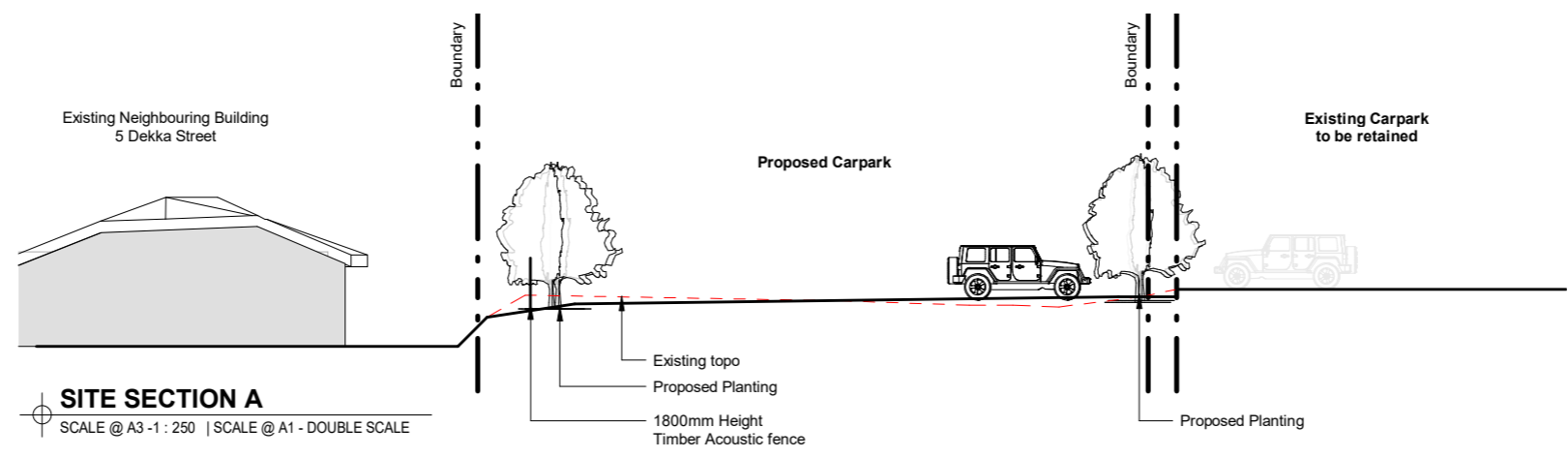

**SITE SECTION A**  
SCALE @ A3 -1 : 250 | SCALE @ A1 - DOUBLE SCALE

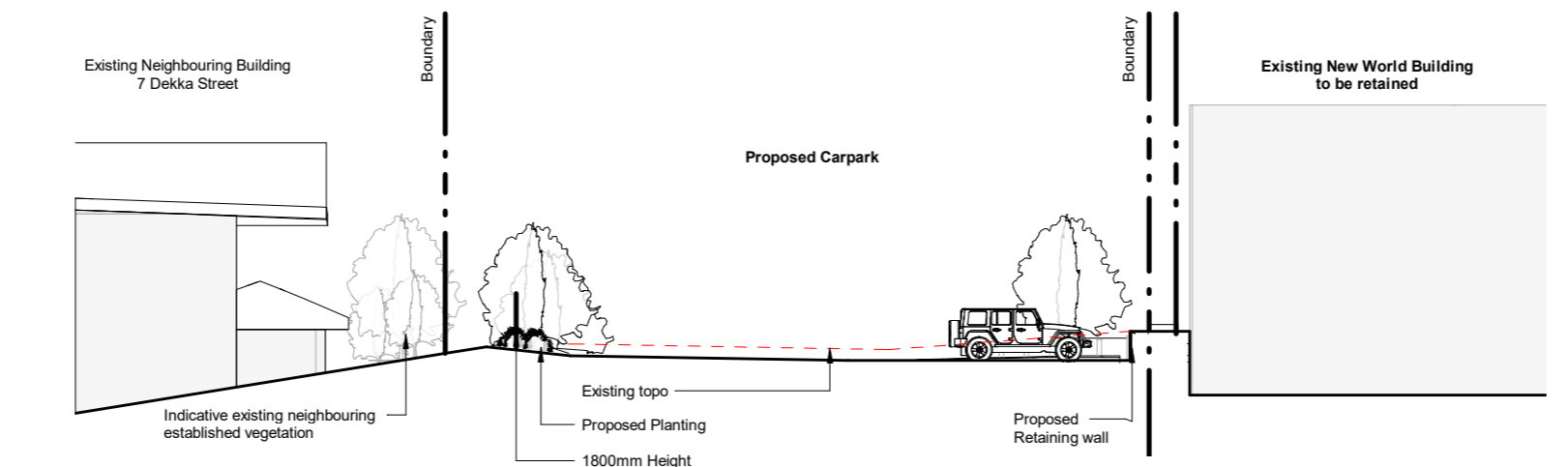

**SITE SECTION B**  
SCALE @ A3 -1 : 250 | SCALE @ A1 - DOUBLE SCALE

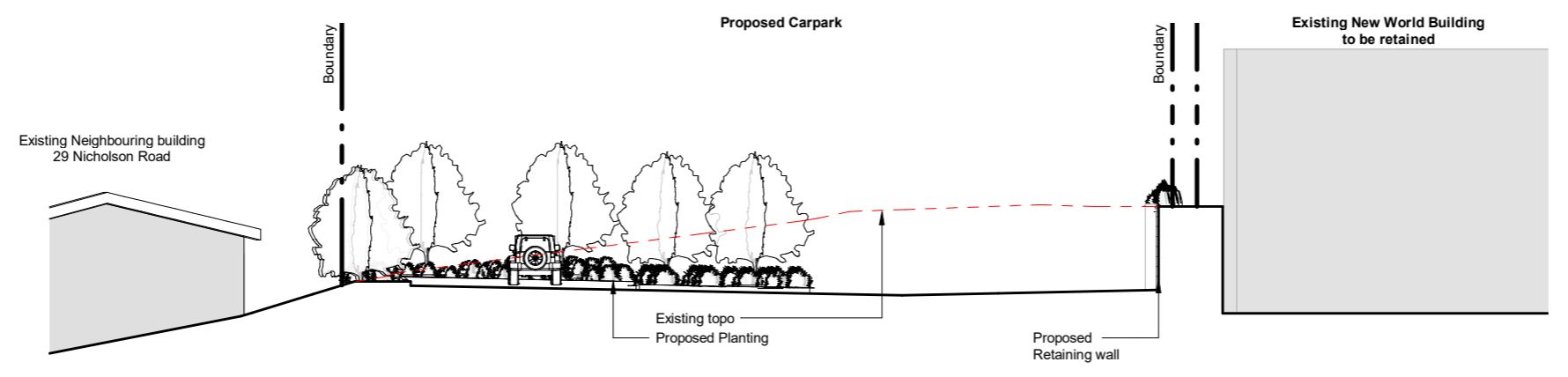

**SITE SECTION C**  
SCALE @ A3 -1 : 250 | SCALE @ A1 - DOUBLE SCALE

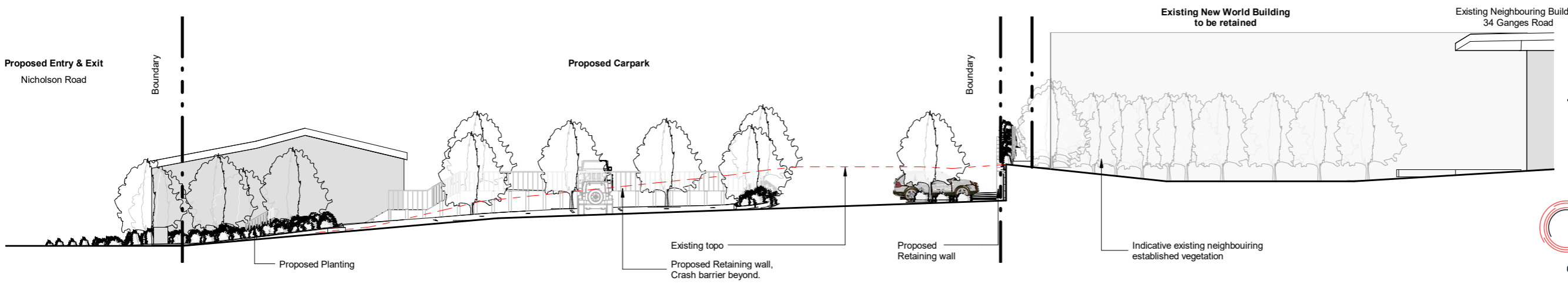

**SITE SECTION D**  
SCALE @ A3 -1 : 250 | SCALE @ A1 - DOUBLE SCALE

# L300

REV.7

## SITE SECTIONS

FOODSTUFFS NORTH ISLAND  
F537 NEW WORLD KHANDALLAH  
26 GANGES ROAD

## RESOURCE CONSENT

Contractors shall verify all dimensions on site before commencing work. Do not scale from the drawings. If in doubt ask. Copyright of this drawing is vested in Designgroup Stapleton Elliott.

PROJECT No. **F537**  
PLOT DATE. **29/04/2024 12:58:39 PM**

NO.	DESCRIPTION	DATE
7	Further Information Request - Sections	27/04/2024

Wellington +64 4 920 0032 wn@dgse.co.nz  
Palmerston North +64 6 357 4534 pn@dgse.co.nz  
Tauranga +64 7 925 6238 tr@dgse.co.nz  
Napier +64 6 835 6173 np@dgse.co.nz  
Auckland +64 9 976 8288 ak@dgse.co.nz



## SITE SECTIONS

FOODSTUFFS NORTH ISLAND  
 F537 NEW WORLD KHANDALLAH  
 26 GANGES ROAD

## RESOURCE CONSENT

Contractors shall verify all dimensions on site before commencing work. Do not scale from the drawings. If in doubt ask. Copyright of this drawing is vested in Designgroup Stapleton Elliott.

PROJECT No. **F537**  
 PLOT DATE. **29/04/2024 12:59:53 PM**

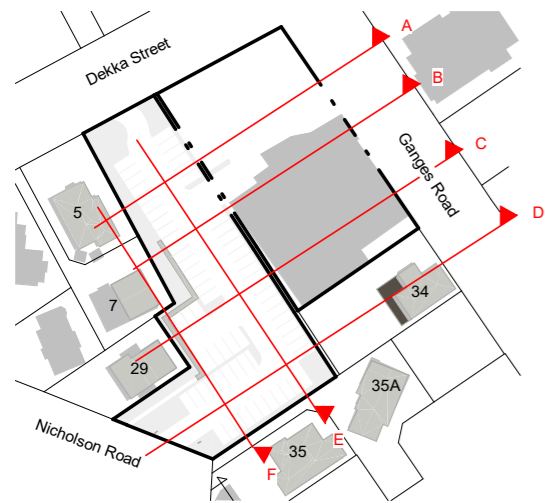

**\*Note.**  
 Internal site level information has been informed by site survey ('Topographical Survey' by Cardno, dated 19.10.2021). All neighbouring roof lines shown as part of site sections were picked up as part of this survey.  
 All external boundary levels and topography is approximate only, using publicly available data and is therefore for information only.

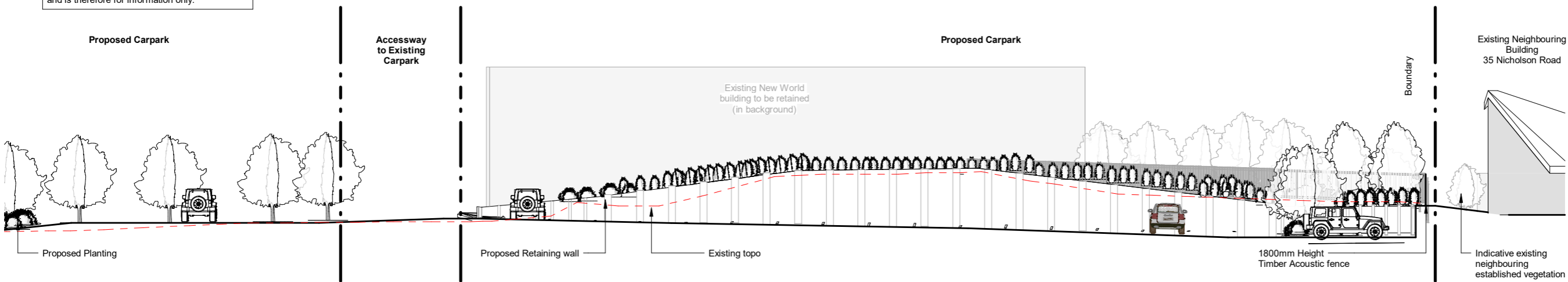

**SITE SECTION E**

SCALE @ A3 - 1 : 250 | SCALE @ A1 - DOUBLE SCALE

NO.	DESCRIPTION	DATE
7	Further Information Request - Sections	27/04/2024

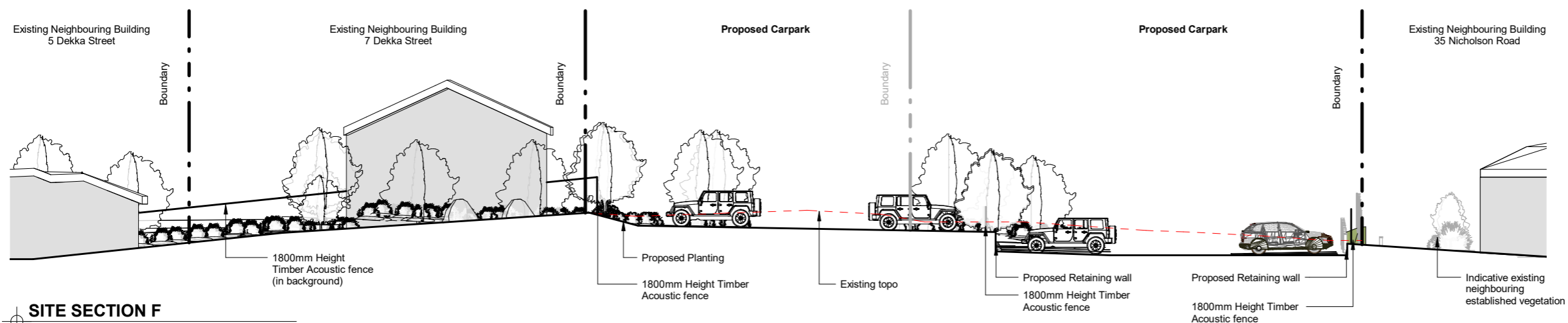

**SITE SECTION F**

SCALE @ A3 - 1 : 250 | SCALE @ A1 - DOUBLE SCALE

Wellington +64 4 920 0032 wn@dgse.co.nz  
 Palmerston North +64 6 357 4534 pn@dgse.co.nz  
 Tauranga +64 7 925 6238 tr@dgse.co.nz  
 Napier +64 6 835 6173 np@dgse.co.nz  
 Auckland +64 9 976 8288 ak@dgse.co.nz



## SUBMISSION LOCATION MAP

FOODSTUFFS NORTH ISLAND  
 F537 NEW WORLD KHANDALLAH  
 26 GANGES ROAD

## RESOURCE CONSENT

Contractors shall verify all dimensions on site before commencing work. Do not scale from the drawings. If in doubt ask. Copyright of this drawing is vested in Designgroup Stapleton Elliott.

PROJECT No. **F537**

PLOT DATE. **29/04/2024 1:00:00 PM**

NO.	DESCRIPTION	DATE
7	Further Information Request - Sections	27/04/2024



Wellington	+64 4 920 0032	wm@dgse.co.nz
Palmerston North	+64 6 357 4534	pn@dgse.co.nz
Tauranga	+64 7 925 6238	tr@dgse.co.nz
Napier	+64 6 835 6173	np@dgse.co.nz
Auckland	+64 9 976 8288	ak@dgse.co.nz