



APPENDIX A

Records of Title



**RECORD OF TITLE
UNDER LAND TRANSFER ACT 2017
FREEHOLD
Search Copy**



R. W. Muir
Registrar-General
of Land

Identifier **790147**
Land Registration District **Wellington**
Date Issued 09 June 2017

Prior References
WN39B/838

Estate Fee Simple
Area 1126 square metres more or less
Legal Description Section 1 Survey Office Plan 28414

Registered Owners
Healthcare Shelf Company No. 28 Limited

Interests

Subject to Part IVA Conservation Act 1987
Subject to Section 11 Crown Minerals Act 1991
Excluding coal and other minerals
Fencing Covenant in Transfer 11006831.1 - 30.1.2018 at 2:45 pm



**RECORD OF TITLE
UNDER LAND TRANSFER ACT 2017
FREEHOLD
Search Copy**



R. W. Muir
Registrar-General
of Land

Identifier **812554**
Land Registration District **Wellington**
Date Issued 25 October 2017

Prior References

WN40B/354

Estate Fee Simple
Area 2.9449 hectares more or less
Legal Description Section 2 Survey Office Plan 515832

Registered Owners

Healthcare Shelf Company No. 28 Limited

Interests

Subject to Part IVA of the Conservation Act 1987
Subject to Section 11 Crown Minerals Act 1991
Excluding coal and other minerals
Fencing Covenant in Transfer 11006831.1 - 30.1.2018 at 2:45 pm

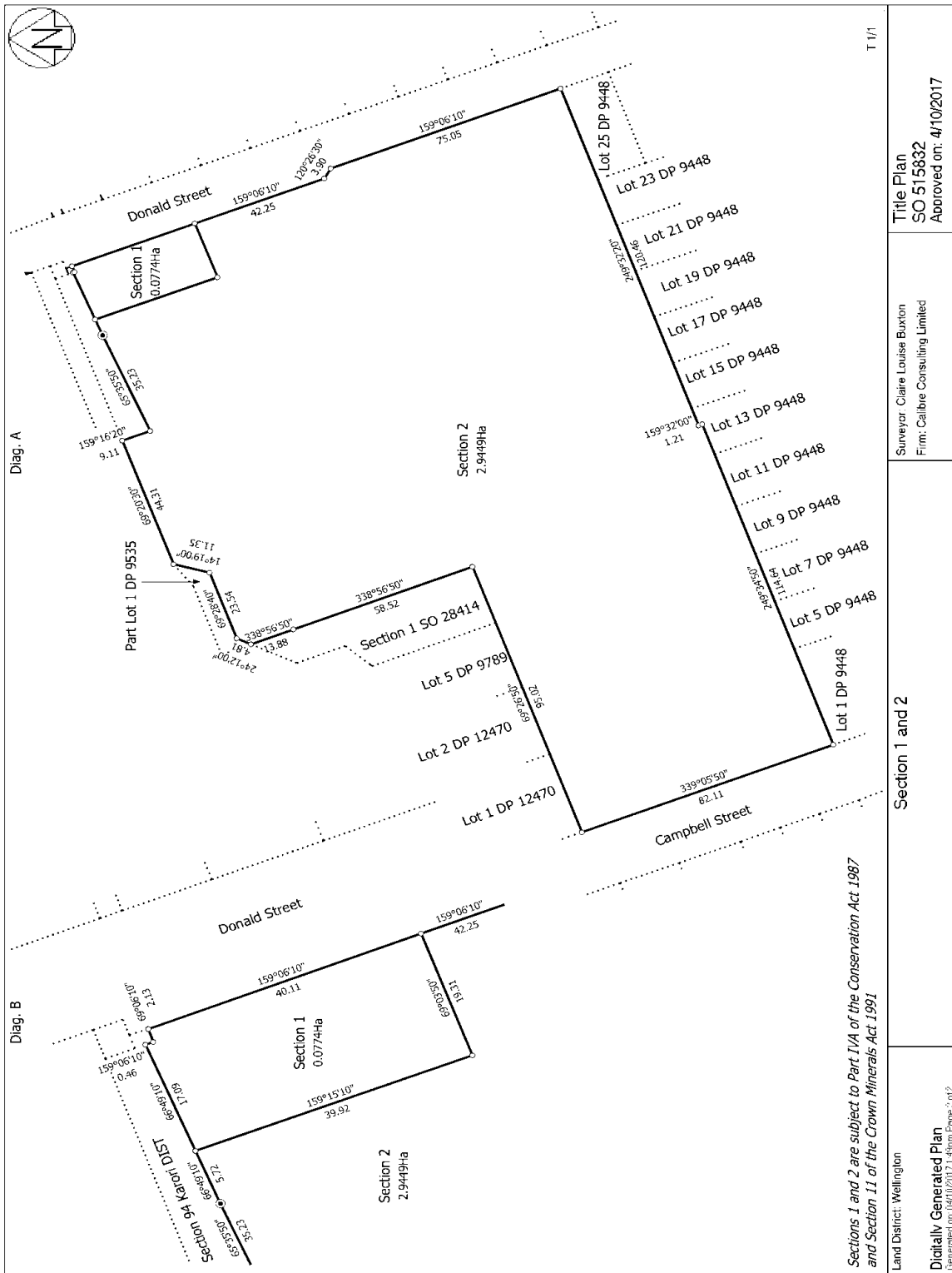

Sections 1 and 2 are subject to Part IVA of the Conservation Act 1987 and Section 11 of the Crown Minerals Act 1991

Land District: Wellington

Digitally Generated Plan
Generated on: 04/10/2017 1:49pm Page 2 of 2

Section 1 and 2

Surveyor: Claire Louise Buxton
Firm: Calibre Consulting Limited

Title Plan
SO 515832
Approved on: 4/10/2017

T 11