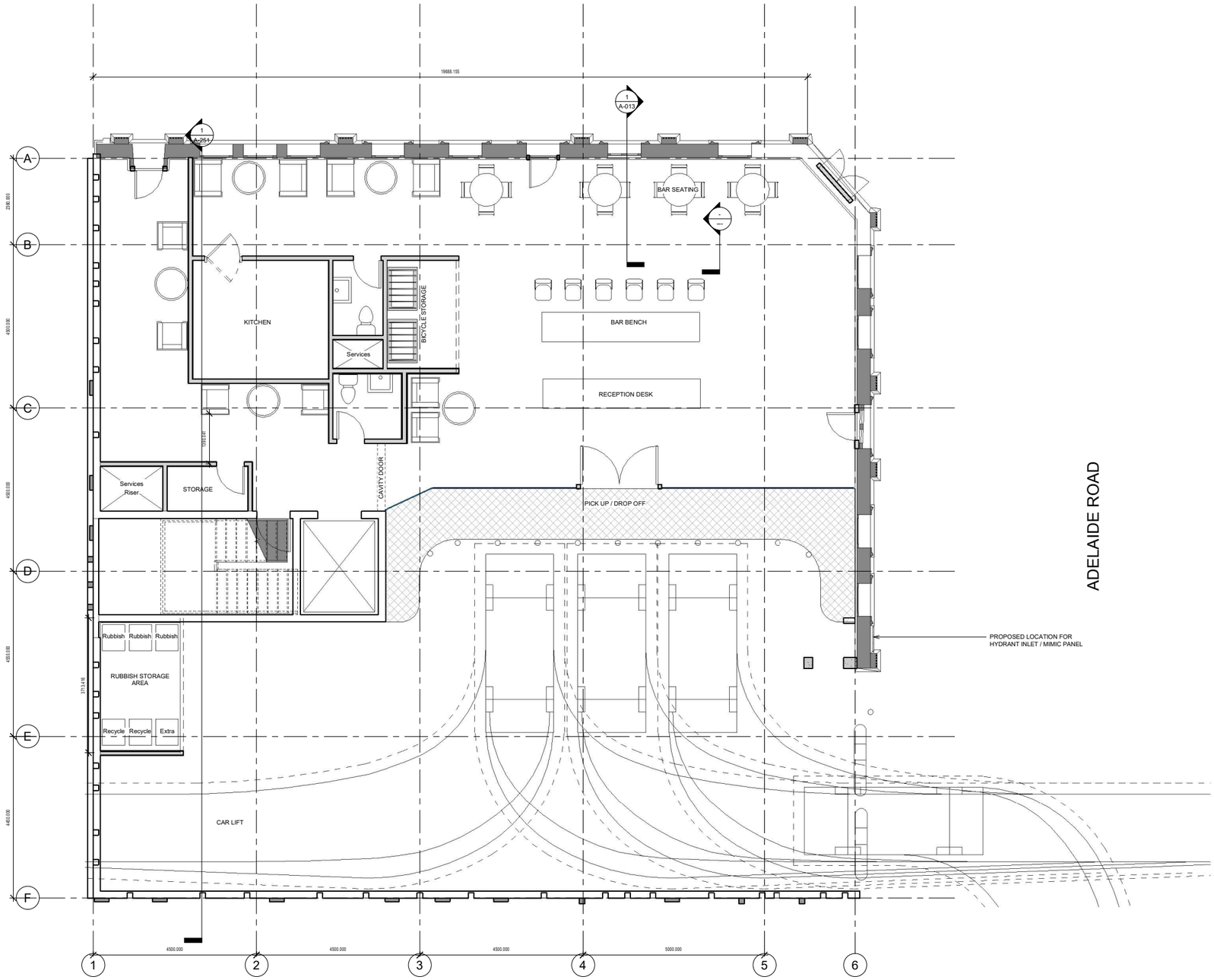

1 Ground Floor
1 : 50

N

Building North

N

True North

IPG Corporation Limited

Level 03
185 Hobson Street
Auckland CBD
Auckland 1010

P.O Box 90535,
Victoria Street West
Auckland 1142

Consultants

DPA ARCHITECTS
Heritage Consultant

SPENCER HOLMES LIMITED
Planning Consultant

SILICON ENGINNERING CONSULTANT LTD
Enginnering Consultant

Project Title

Adelaide Road Hotel

114 Adelaide Road
Newtown, Wellington
6021, NZ

Notes

Revisions

No.	Description	Date
1	ISSUED FOR RESOURCE CONSENT	22.04.21
2	ISSUED FOR RESOURCE CONSENT	13.07.21

IPG PROPERTY | INVESTMENT

SILICON Engineering Consultants Ltd

ADELAIDE PROJECT

GROUND FLOOR

Project Number	101
Date	13 July 2021
Drawn By	IPG

Drawing No A-101

Revision 2

Scale 1 : 50

8/12/2021 4:30:10 pm