

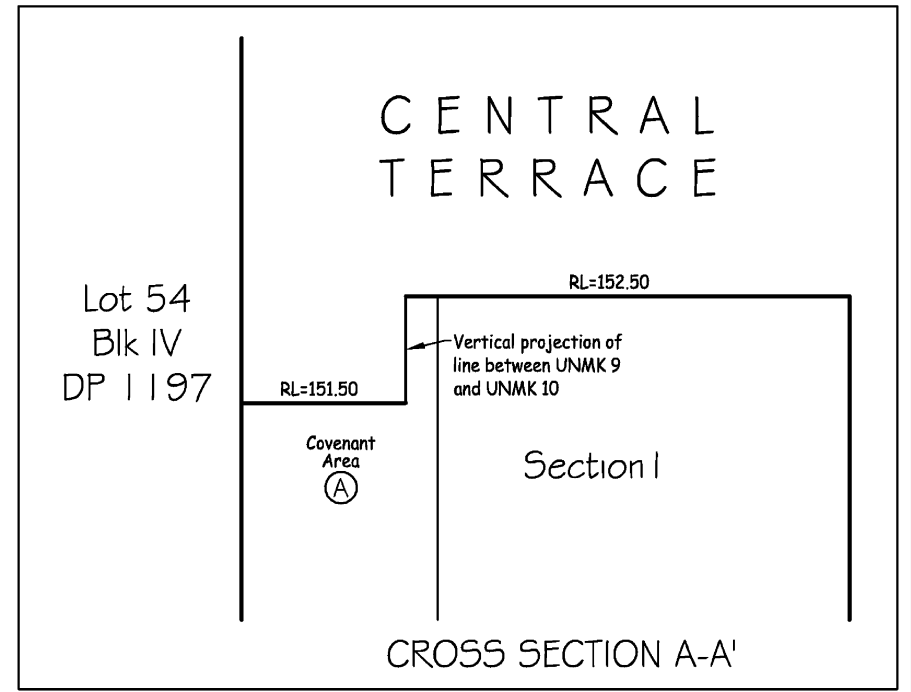

Lot 54
Blk IV
DP 1197

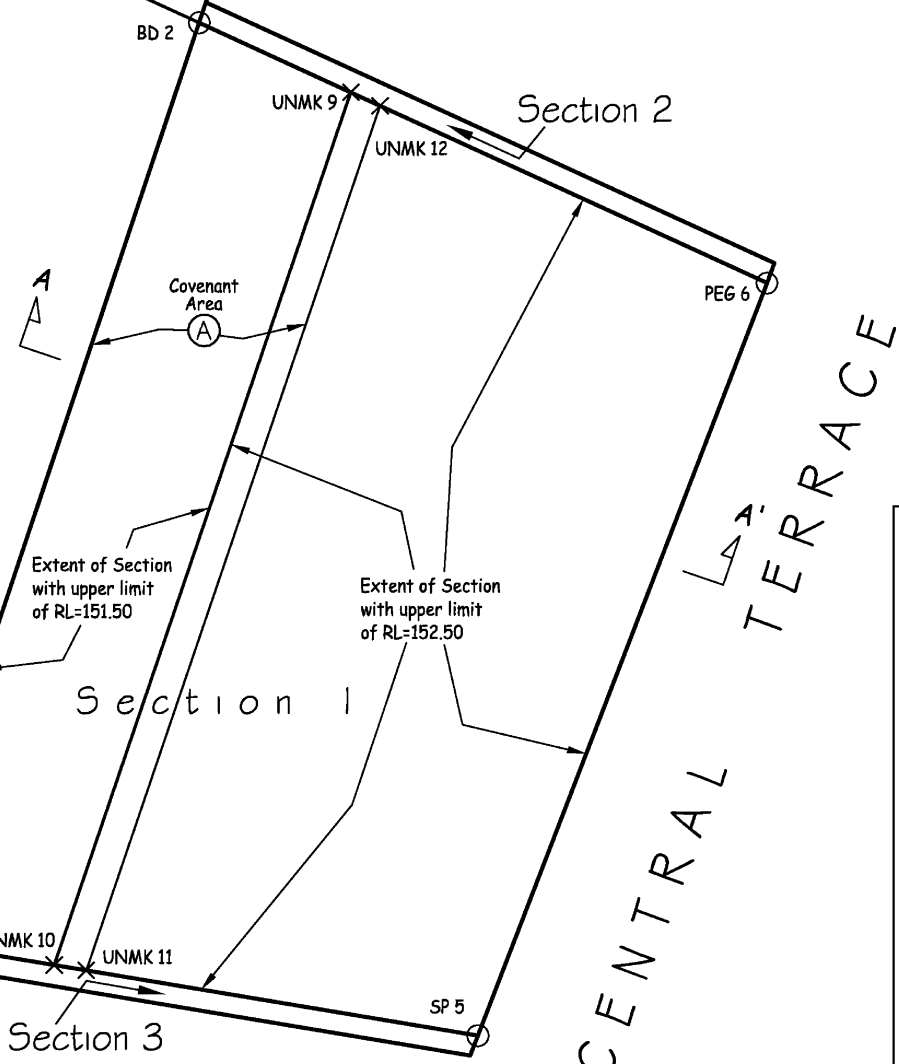

Client : Wellington City Council
Address : 56 Central Terrace
Kelburn, Wellington

VERTICAL EXTENTS OF SECTION 1

Copyright of this drawing is vested in Wigley & Roberts Ltd.

WIGLEY + ROBERTS LTD
REGISTERED PROFESSIONAL SURVEYORS
Heritage House, 1st Floor, 15-17 Dudley St, Lower Hutt
PO Box 30 239, Lower Hutt 5040
P: 04 569 9217 & 04 939 0229 | www.wrsurvey.co.nz
mroberts@wrsurvey.co.nz | pdrown@wrsurvey.co.nz

SCALE (A3) 1:50
DATE : SEPTEMBER 2019
SURVEYED : PD
DRAWN : RJ

PLAN NO : 10818

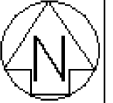

Diag. A

Lot 51 Block IV DP 1197
RT WN172/139

Lot 54 Block IV DP 1197
RT WN26A/849

Part Lot 56 Block IV DP 1197
RT WN949/92

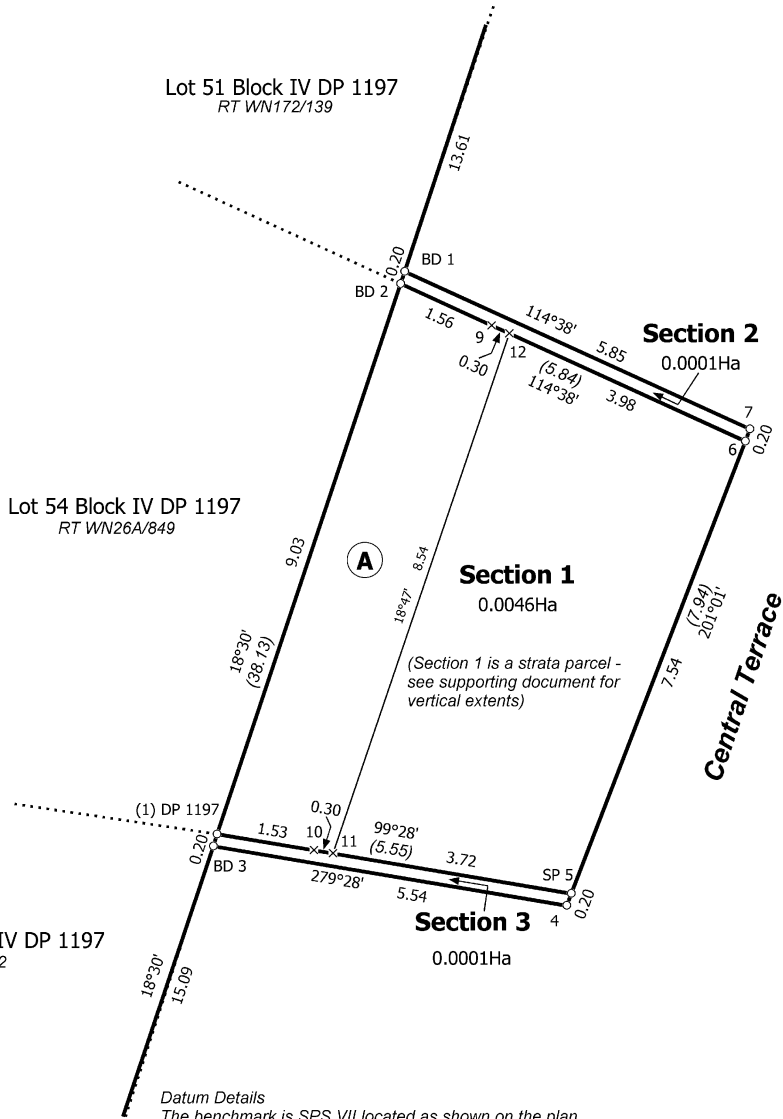

Datum Details
 The benchmark is SPS VII located as shown on the plan.
 The reduced level is 148.81 and is terms of NZVD 2016.
 The origin of levels is "Central Terrace" (BDMU), R.L.=122.287
 The level was obtained from the LINZ Geodetic Database.

T 1/1

Land District: Wellington

SECTIONS 1, 2 & 3

Surveyor: Peter Leslie Drown
Firm: Wigley & Roberts Ltd
Survey Date: 9/07/2019

CSD Plan
SO 538902
Approved on: 10/02/2020

Digitally Generated Plan
Generated on: 10/02/2020 1:22pm Page 10 of 10