



Title Plan - SO 535920

Survey Number SO 535920
Surveyor Reference 20428 View Road
Surveyor Peter Alan Maunder
Survey Firm AdamsonShaw (Wellington)
Surveyor Declaration I Peter Alan Maunder, being a licensed cadastral surveyor, certify that:
(a) this dataset provided by me and its related survey are accurate, correct and in accordance with the Cadastral Survey Act 2002 and the Rules for Cadastral Survey 2010, and
(b) the survey was undertaken by me or under my personal direction.
Declared on 12 Jul 2019 05:32 PM

Survey Details

Dataset Description Sections 1 & 2
Status Approved as to Survey
Land District Wellington
Submitted Date 12/07/2019

Survey Class Class A
Survey Approval Date 15/07/2019
Deposit Date

Territorial Authorities
Wellington City

Comprised In
RT 203995

Created Parcels

Parcels	Parcel Intent	Area	RT Reference
Section 1 Survey Office Plan 535920	Legalisation	0.0088 Ha	
Section 2 Survey Office Plan 535920	Legalisation	0.0001 Ha	
Area A Survey Office Plan 535920	Easement Road		
Total Area		<hr/> 0.0089 Ha	

Land Registration District
Wellington
Territorial Authority (the Council)
Wellington City

Survey Number
SO 535920

Schedule of Easements

Purpose	Shown	Servient Tenement (Burdened Land)	Dominant Tenement (Benefited Land)
Right to convey Telecommunications	A	Section 1	Lot 9 DP 4221 & Section 1 SO 302540

AdamsonShaw 20428

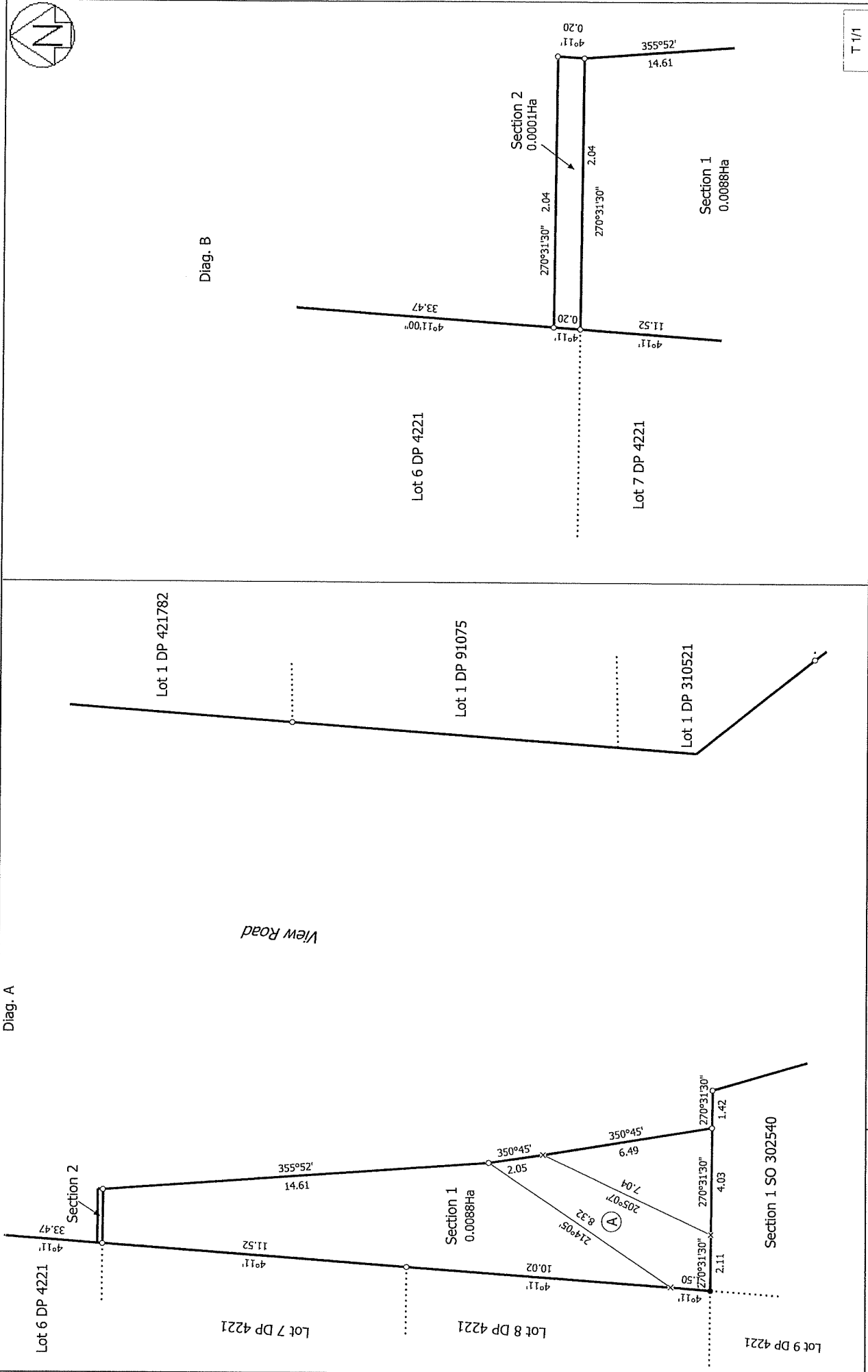
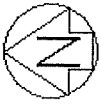

T 1/1

Title Plan
 SO 535920
 Approved on: 15/07/2019

Surveyor: Peter Alan Maunders
 Firm: AdamsonShaw (Wellington)

Sections 1 & 2

Land District: Wellington

Digitally Generated Plan
 Generated on: 15/07/2019 07:22am Page 3 of 3