



# Title Plan - SO 522404

---

**Survey Number** SO 522404  
**Surveyor Reference** S17-0844 17 Central Terrace, Kelburn  
**Surveyor** Joanna Frances Cushen  
**Survey Firm** Spencer Holmes Ltd  
**Surveyor Declaration** I Joanna Frances Cushen, being a licensed cadastral surveyor, certify that:  
(a) this dataset provided by me and its related survey are accurate, correct and in accordance with the Cadastral Survey Act 2002 and the Rules for Cadastral Survey 2010, and  
(b) the survey was undertaken by me or under my personal direction.  
Declared on 19 Jun 2018 04:29 PM

---

## Survey Details

**Dataset Description** Sections 1 & 2  
**Status** Approved as to Survey  
**Land District** Wellington  
**Submitted Date** 19/06/2018

**Survey Class** Class A  
**Survey Approval Date** 20/06/2018  
**Deposit Date**

---

## Territorial Authorities

Wellington City

---

## Created Parcels

Parcels	Parcel Intent	Area	CT Reference
Section 1 Survey Office Plan 522404	Road		
Section 2 Survey Office Plan 522404	Legalisation	0.0055 Ha	
	Legalisation	0.0001 Ha	
<b>Total Area</b>		<u>0.0056 Ha</u>	



Diag. A

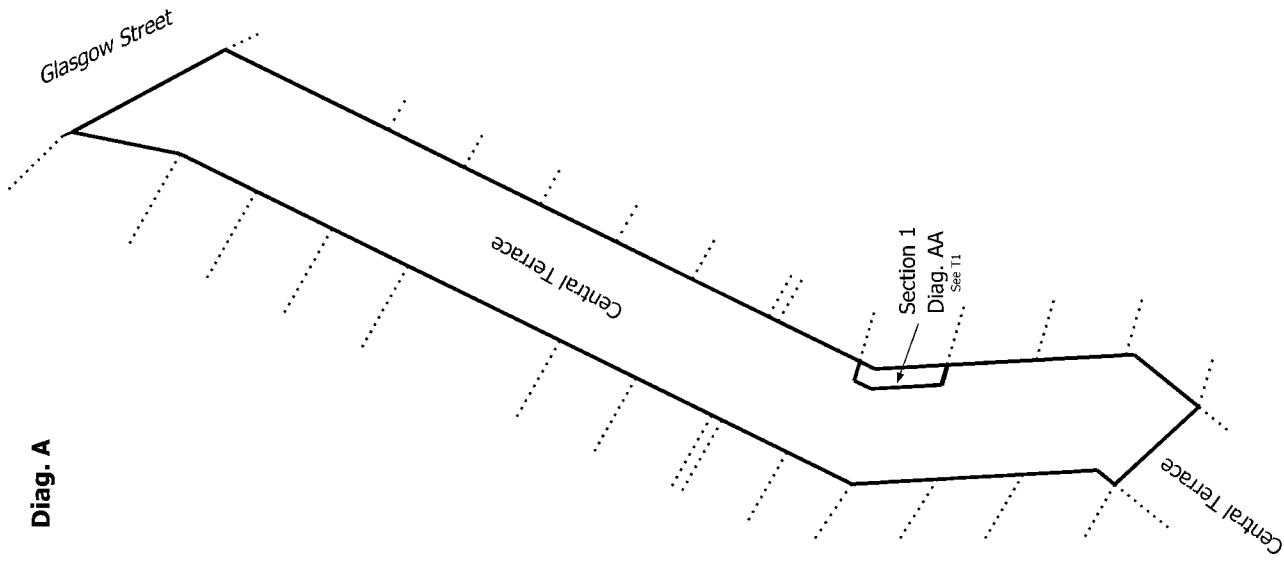

Diag. AA

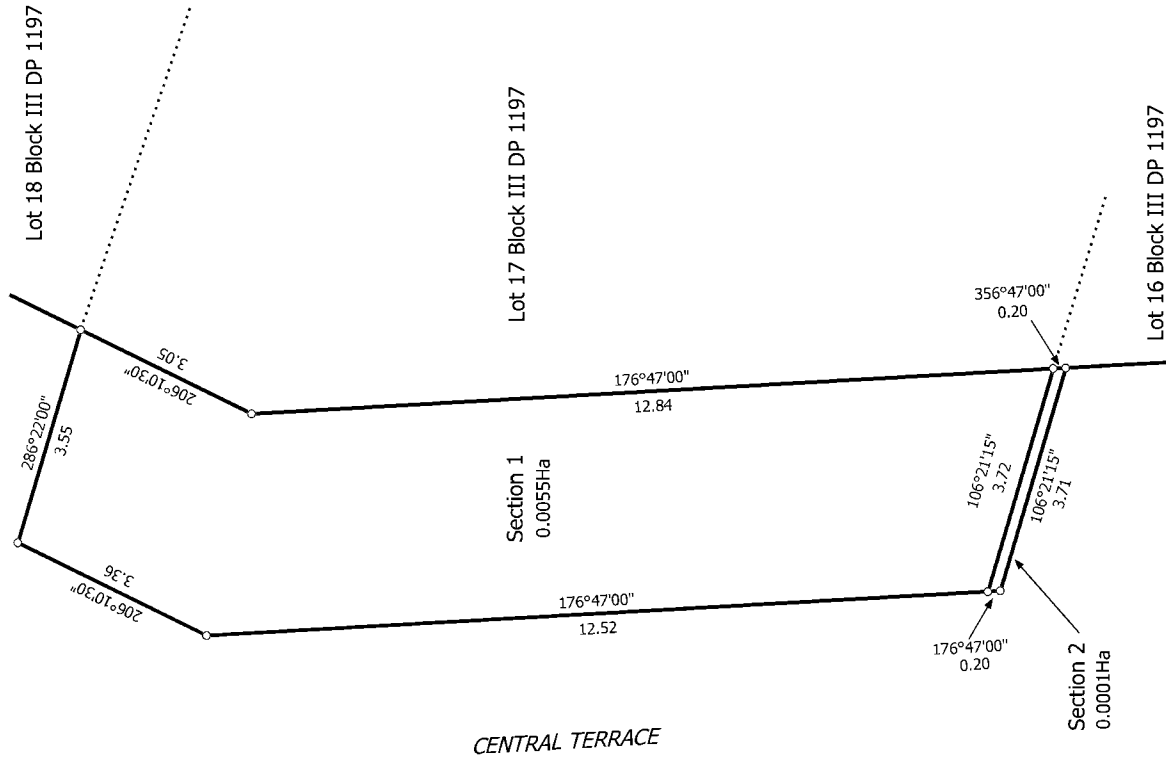

T 1/1

Land District: Wellington

Digitally Generated Plan

Generated on: 20/06/2018 09:40:00 Page 2 of 2

Sections 1 & 2

Surveyor: Joanna Frances Cushen  
Firm: Spencer Holmes Ltd

Title Plan  
SO 522404  
Approved on: 20/06/2018