



Title Plan - SO 517423

Survey Number SO 517423
Surveyor Reference WCC MAUPUIA ROAD MIRIMAR
Surveyor Christopher Brent Rodgers
Survey Firm Orogen
Surveyor Declaration I Christopher Brent Rodgers, being a licensed cadastral surveyor, certify that:
(a) this dataset provided by me and its related survey are accurate, correct and in accordance with the Cadastral Survey Act 2002 and the Rules for Cadastral Survey 2010, and
(b) the survey was undertaken by me or under my personal direction.
Declared on 07 Dec 2017 04:41 PM

Survey Details

Dataset Description SECTIONS 1 - 3
Status Approved as to Survey
Land District Wellington
Submitted Date 07/12/2017

Survey Class Class A
Survey Approval Date 13/12/2017
Deposit Date

Territorial Authorities

Wellington City

Created Parcels

Parcels	Parcel Intent	Area	CT Reference
Section 1 Survey Office Plan 517423	Legalisation	0.0089 Ha	
Section 2 Survey Office Plan 517423	Legalisation	0.0001 Ha	
Section 3 Survey Office Plan 517423	Legalisation	0.0001 Ha	
	Road		
Total Area		<hr/> 0.0091 Ha	



Diag. A

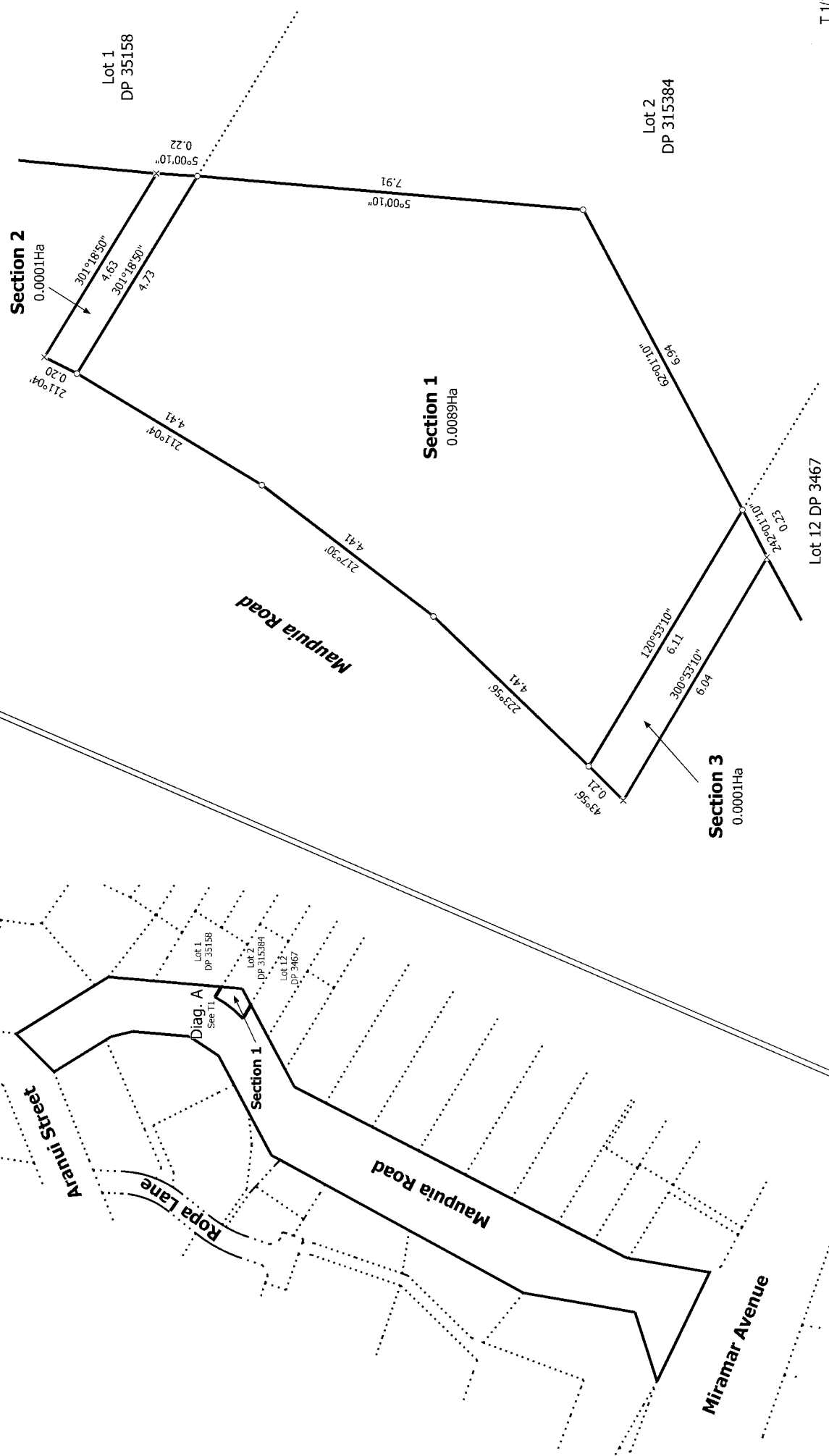

T 1/1

<p>Land District: Wellington</p> <p>Digitally Generated Plan</p> <p>Generated on: 13/12/2017 2:37pm Page 2 of 2</p>	<p>SECTIONS 1 - 3</p>	<p>Surveyor: Christopher Brent Rodgers Firm: Orogen</p>	<p>Title Plan SO 517423 Approved on: 13/12/2017</p>
--	------------------------------	---	---