



Title Plan - SO 499348

Survey Number SO 499348
Surveyor Reference 29105 WCC
Surveyor Karl Anthony Wilton
Survey Firm Cuttriss Consultants Ltd (Lower Hutt)
Surveyor Declaration I Karl Anthony Wilton, being a licensed cadastral surveyor, certify that:
(a) this dataset provided by me and its related survey are accurate, correct and in accordance with the Cadastral Survey Act 2002 and the Rules for Cadastral Survey 2010, and
(b) the survey was undertaken by me or under my personal direction.
Declared on 09 Aug 2016 02:20 PM

Survey Details

Dataset Description Sections 1 & 2
Status Approved as to Survey
Land District Wellington
Submitted Date 09/08/2016
Survey Class Class A
Survey Approval Date 24/08/2016
Deposit Date

Territorial Authorities

Wellington City

Created Parcels

Parcels	Parcel Intent	Area	CT Reference
Section 1 Survey Office Plan 499348	Legalisation	0.0024 Ha	
Section 2 Survey Office Plan 499348	Legalisation	0.0018 Ha	
Area D Survey Office Plan 499348	Easement Road		
Total Area		<hr/> 0.0042 Ha	

Schedule / Memorandum

Plan Number	SO 499348
--------------------	-----------

Schedule of Easements			
Purpose	Shown	Servient Tenement	Dominant Tenement
Cableway rights	D	Section 1	Lot 3 DP 1946

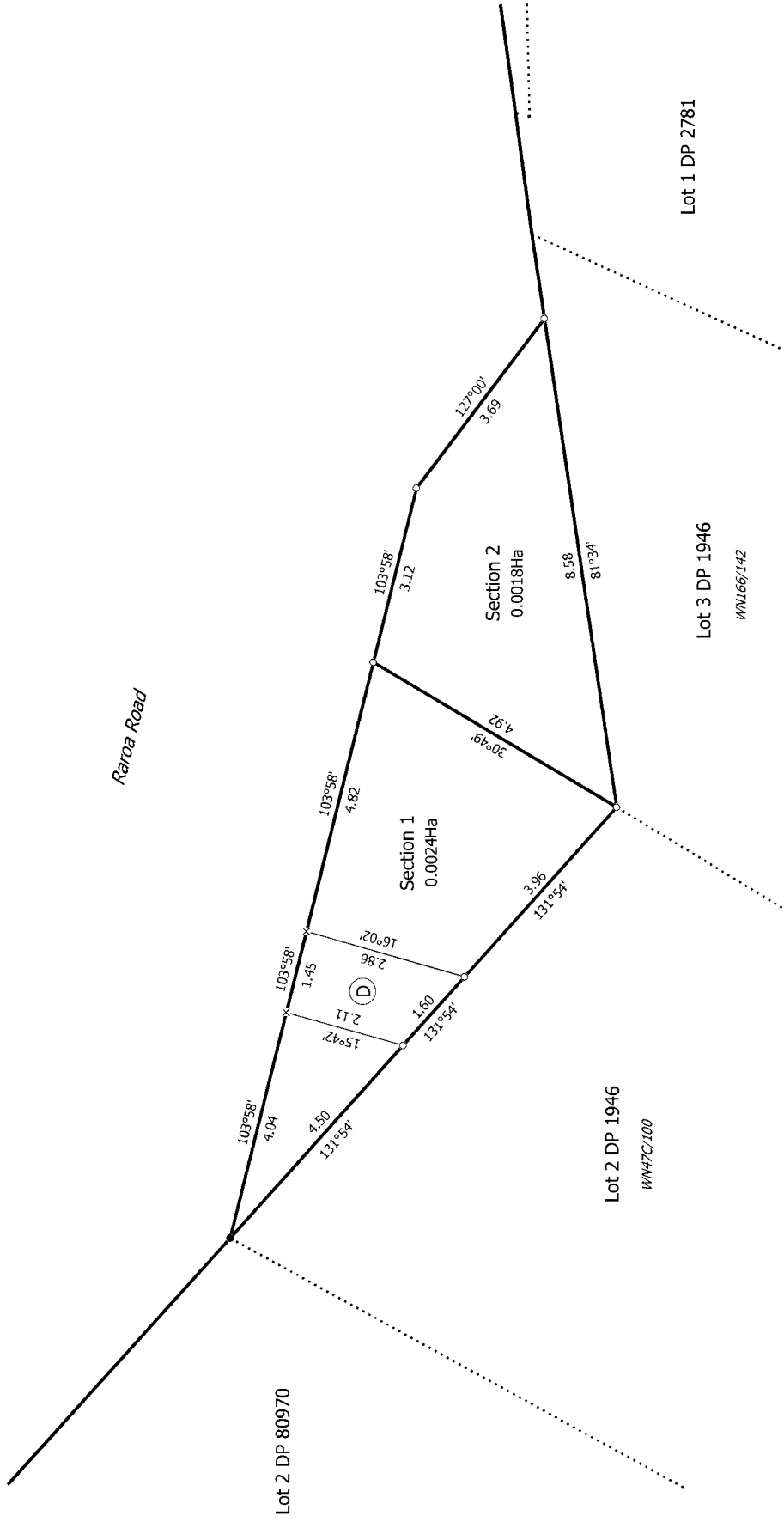
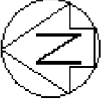

Diag. A