



Title Plan - SO 456088

Survey Number SO 456088
Surveyor Reference 12105 Looe Cunliffe
Surveyor Ross Howard Topham
Survey Firm Cardno TCB
Surveyor Declaration I Ross Howard Topham, being a licensed cadastral surveyor, certify that:
(a) this dataset provided by me and its related survey are accurate, correct and in accordance with the Cadastral Survey Act 2002 and the Rules for Cadastral Survey 2010, and
(b) the survey was undertaken by me or under my personal direction.
Declared on 30 Aug 2012 12:56 PM

Survey Details

Dataset Description Section 1 and Section 2
Status Approved as to Survey
Land District Wellington
Submitted Date 30/08/2012
Survey Class Class A
Survey Approval Date 17/09/2012
Deposit Date

Territorial Authorities

Wellington City

Created Parcels

Parcels	Parcel Intent	Area	CT Reference
Section 1 Survey Office Plan 456088	Legalisation	0.0421 Ha	
Section 2 Survey Office Plan 456088	Legalisation	0.0001 Ha	
Total Area		<u>0.0422 Ha</u>	



Diag. A

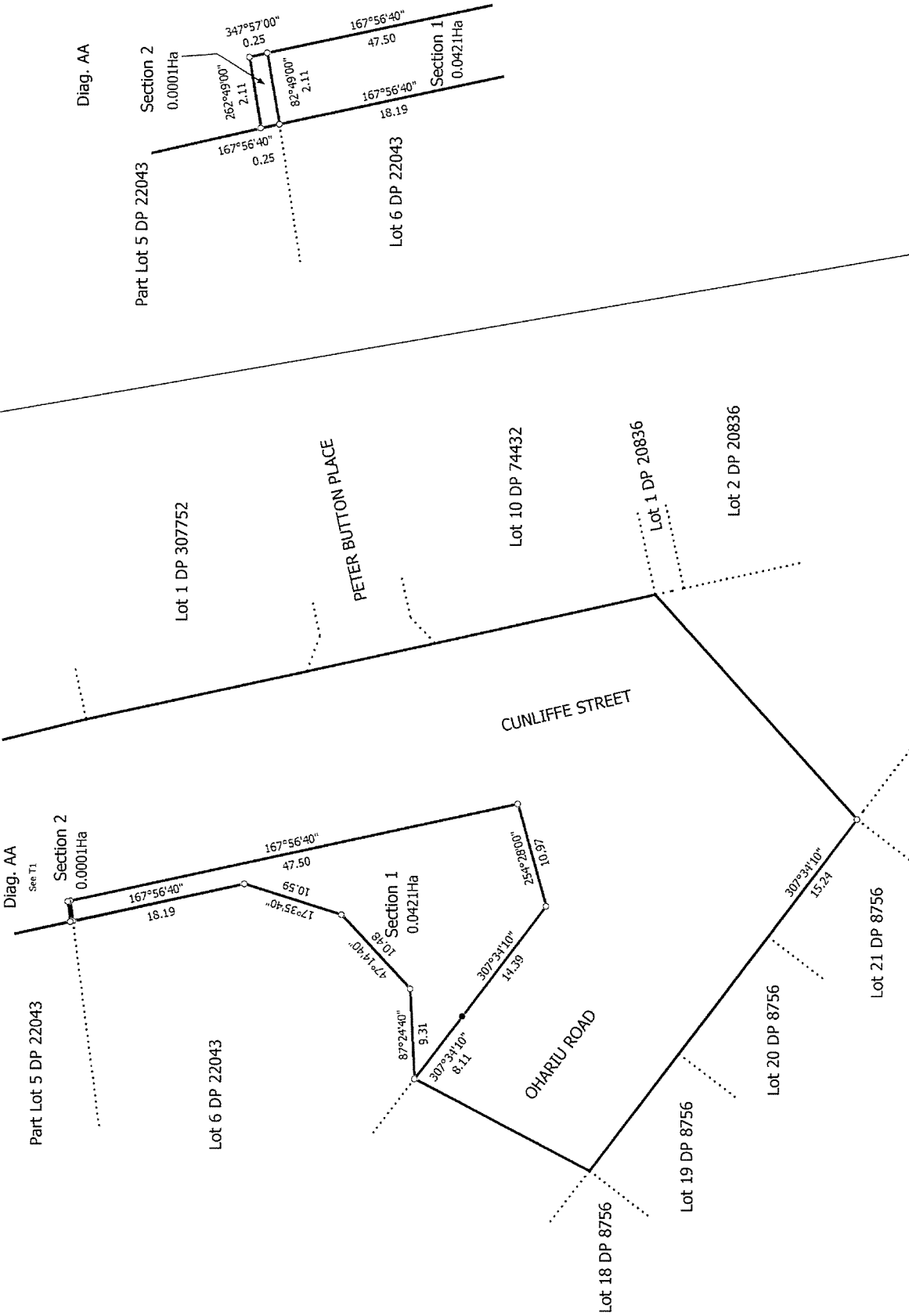

T/1/1

Land District: Wellington

Digitally Generated Plan
Generated on: 17/09/2012 08:13am Page 2 of 2

Section 1 and Section 2

Surveyor: Ross Howard Topham
Firm: Carcho TCB

Title Plan
SO 456088

Approved on: 17/09/2012