



Title Plan - SO 451337

Survey Number SO 451337
Surveyor Reference 28032 - WCC
Surveyor Karl Anthony Wilton
Survey Firm Cuttriss Consultants Ltd (Lower Hutt)
Surveyor Declaration I Karl Anthony Wilton, being a licensed cadastral surveyor, certify that:
(a) this dataset provided by me and its related survey are accurate, correct and in accordance with the Cadastral Survey Act 2002 and the Rules for Cadastral Survey 2010, and
(b) the survey was undertaken by me or under my personal direction.
Declared on 21 Dec 2012 12:48 PM

Survey Details

Dataset Description Section 1
Status Approved as to Survey
Land District Wellington
Submitted Date 21/12/2012
Survey Class Class A
Survey Approval Date 28/01/2013
Deposit Date

Territorial Authorities

Wellington City

Created Parcels

Parcels	Parcel Intent	Area	CT Reference
Section 1 Survey Office Plan 451337	Legalisation	0.1106 Ha	
Area A Survey Office Plan 451337	Land Covenant		
Area B Survey Office Plan 451337	Land Covenant		
	Road		
	Road		
Total Area		<hr/> 0.1106 Ha	

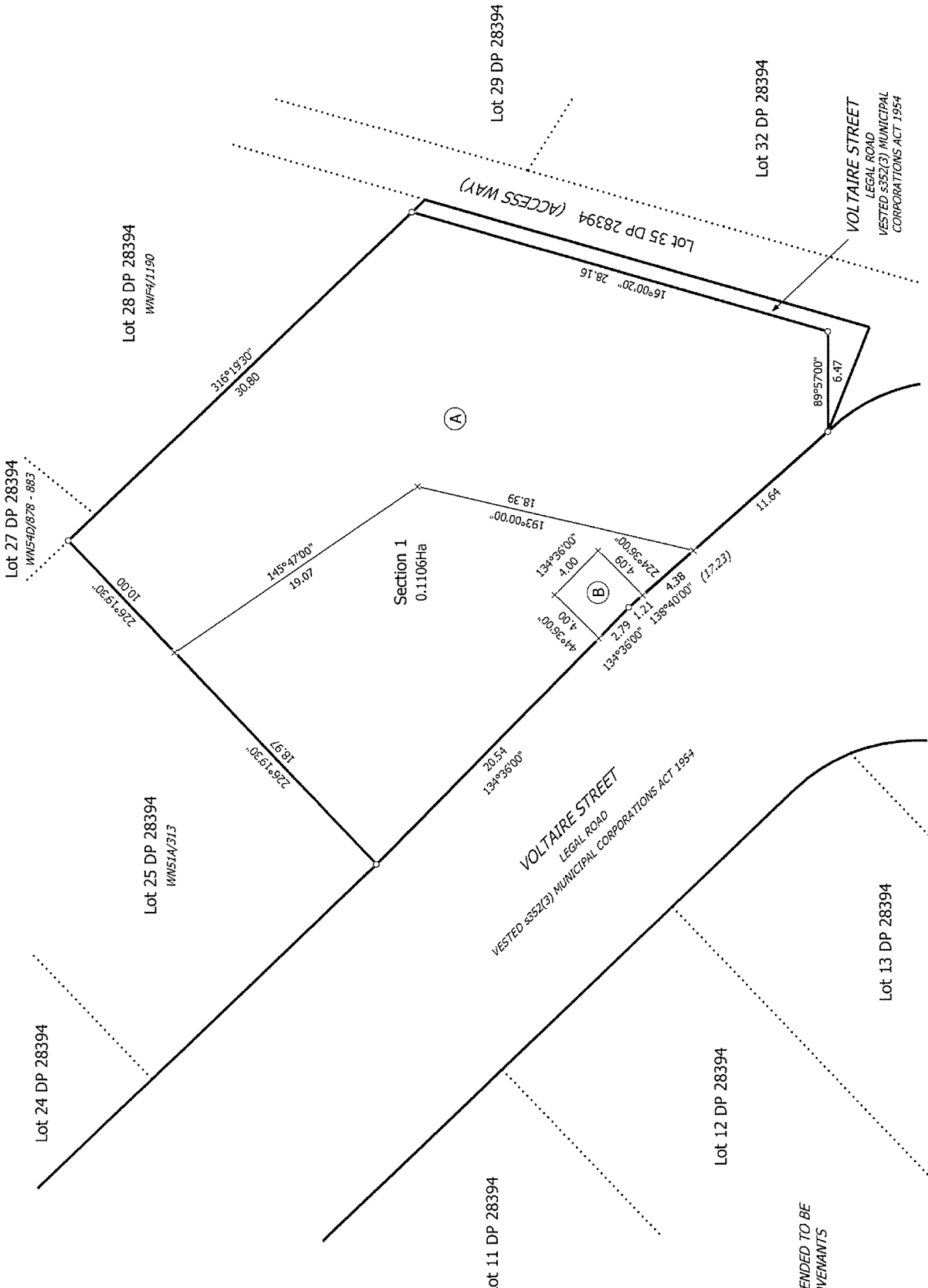
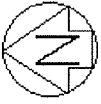

COVENANT NOTE:
AREAS A & B ARE INTENDED TO BE
SUBJECT TO LAND COVENANTS

Diag. A

T 1/1

<p>Land District: Wellington Digitally Generated Plan Generated on: 28/07/2013 2:05pm Page 2 of 2</p>	<p>Section 1</p>	<p>Surveyor: Karl Anthony Wilton Firm: Cuttriss Consultants Ltd (Lower Hutt)</p>	<p>Title Plan SO 451337 Approved on: 28/01/2013</p>
---	------------------	--	---