



Title Plan - SO 467057

Survey Number SO 467057
Surveyor Reference 130466 LT v1.nzt
Surveyor Hudson Laurence Moody
Survey Firm Spencer Holmes Ltd
Surveyor Declaration I Hudson Laurence Moody, being a licensed cadastral surveyor, certify that:
(a) this dataset provided by me and its related survey are accurate, correct and in accordance with the Cadastral Survey Act 2002 and the Rules for Cadastral Survey 2010, and
(b) the survey was undertaken by me or under my personal direction.
Declared on 27 Aug 2013 12:27 PM

Survey Details

Dataset Description Section 1
Status Approved as to Survey
Land District Wellington
Submitted Date 27/08/2013
Survey Class Class A
Survey Approval Date 16/09/2013
Deposit Date

Territorial Authorities

Wellington City

Created Parcels

Parcels	Parcel Intent	Area	CT Reference
Section 1 Survey Office Plan 467057	Legalisation Road	0.0071 Ha	
Total Area		<hr/> 0.0071 Ha	

1511
FLUSH IN
SEAL

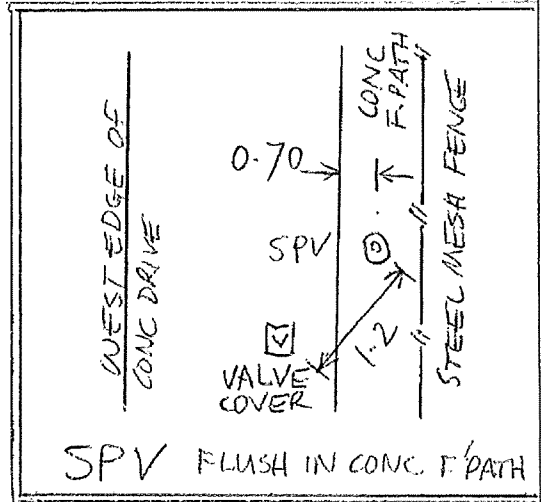
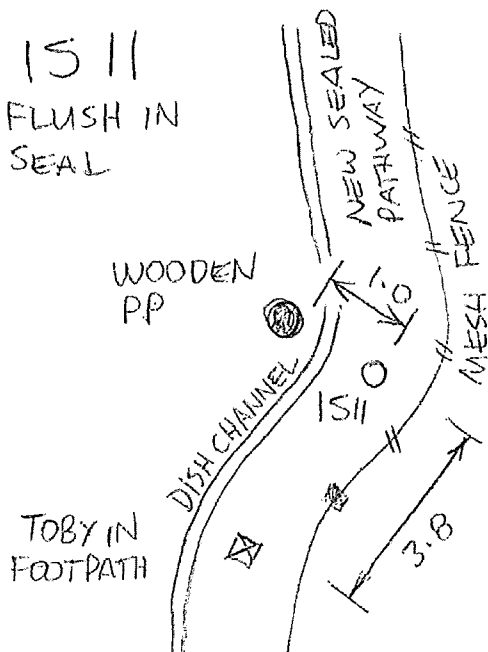

LP III - SEE PRM DETAILS

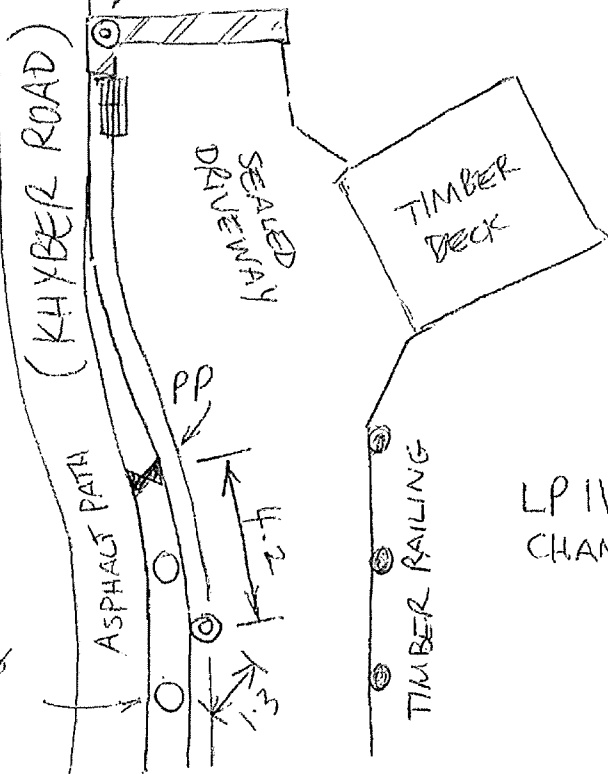

LP IV IN CONCRETE CHANNEL

Plan No. 467057

Field Note Page 1 of 1

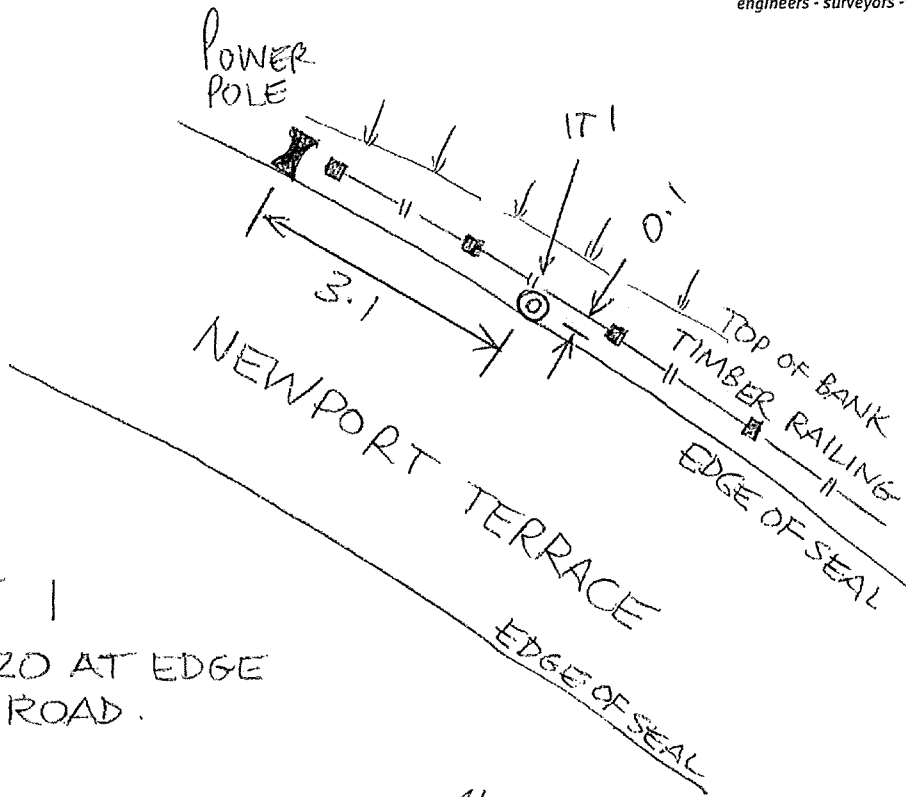

IT 1
-0.20 AT EDGE
OF ROAD.

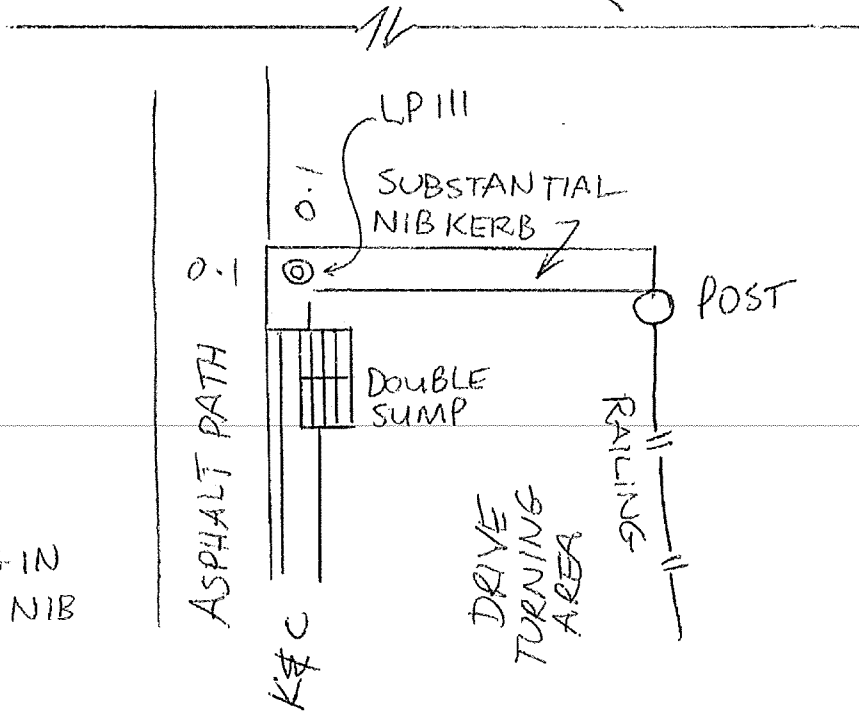

LP III
LEAD PLUG-IN
CONCRETE NIB

Plan No. 467057.....

PRM Location Diagram



Diag. A

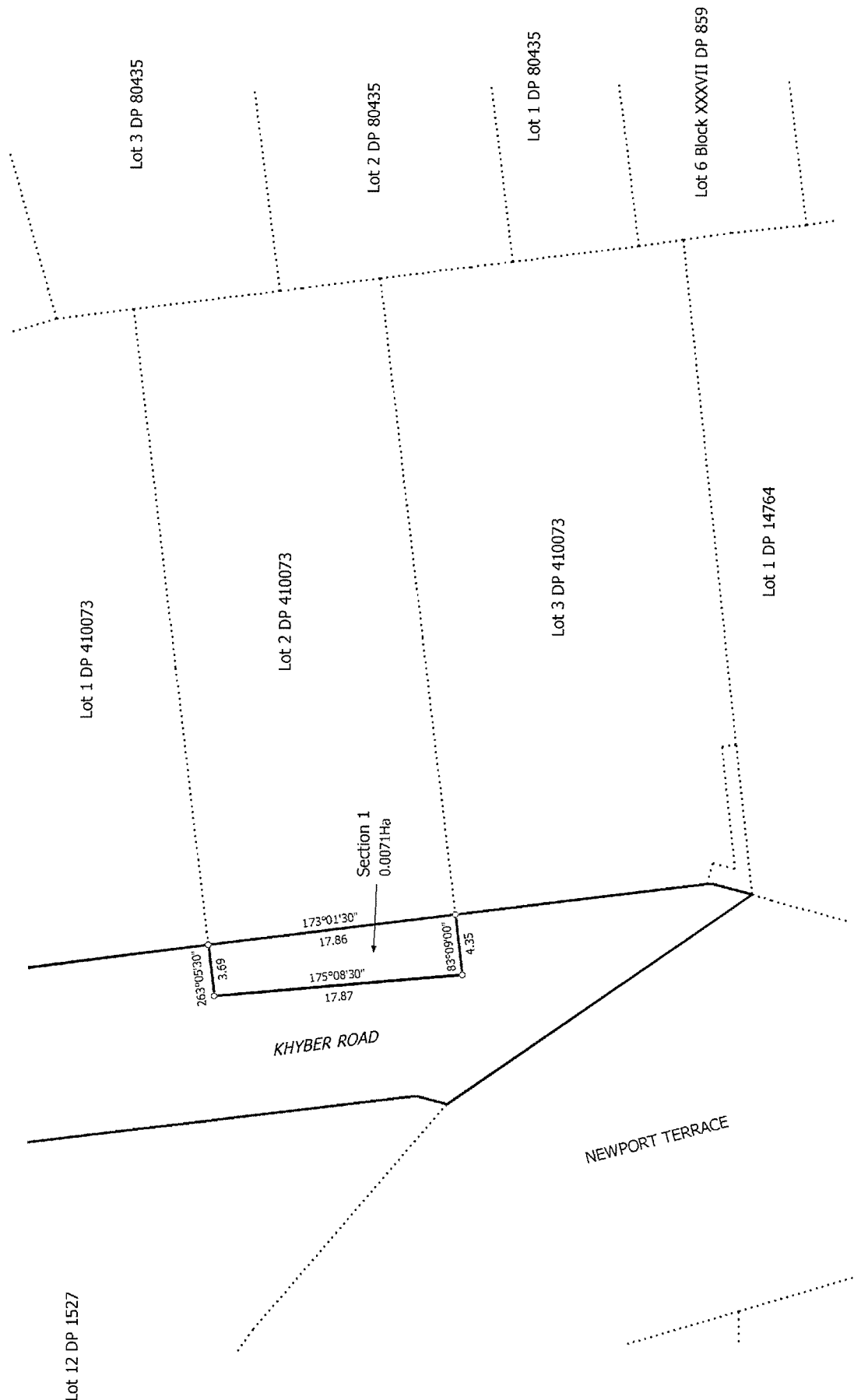

T 1/1

Section 1

Surveyor: Hudson Laurence Moody
Firm: Spencer Holmes Ltd

Title Plan
SO 467057
Approved on: 16/09/2013

Land District: Wellington

Digitally Generated Plan
Generated on: 16/09/2013 08:57am Page 4 of 4