



CSD Plan - SO 467482

Survey Number SO 467482
Surveyor Reference 10028 - 13 GLOVER STREET, WGTN
Surveyor Mark Andrew Roberts
Survey Firm Wigley & Roberts Ltd
Surveyor Declaration I Mark Andrew Roberts, being a licensed cadastral surveyor, certify that:
 (a) this dataset provided by me and its related survey are accurate, correct and in accordance with the Cadastral Survey Act 2002 and the Rules for Cadastral Survey 2010, and
 (b) the survey was undertaken by me or under my personal direction.
 Declared on 17 Sep 2013 09:59 AM

Survey Details

Dataset Description SECTIONS 1 & 2
Purpose Legalisation
Status Approved as to Survey **Type** Survey
Land District Wellington **Survey Class** Class A
Coordinate System Wellington 2000

Survey Dates

Surveyed Date 13/08/2013 **Certified Date** 17/09/2013
Submitted Date 17/09/2013 09:59:28 **Survey Approval Date** 07/10/2013
Deposit Date

Referenced Surveys

Survey Number	Land District	Bearing Correction
DP 63927	Wellington	0°00'00"
DP 49018	Wellington	0°00'00"
SO 31485	Wellington	0°00'00"
DP 381391	Wellington	0°00'00"
DP 399590	Wellington	0°00'00"

Territorial Authorities

Wellington City

Created Parcels

Parcels	Parcel Intent	Area	CT Reference
Section 1 Survey Office Plan 467482	Legalisation	0.0603 Ha	
Section 2 Survey Office Plan 467482	Legalisation	0.0008 Ha	
	Road		
Total Area		0.0611 Ha	

Mark and Vector

Survey Number SO 467482
Coordinate System Wellington 2000

From	To	Code	Bearing	Adpt Surv	Distance	Adpt Surv
RM IV DP 49018	RM III DP 49018	ob0	178°43'40"	A DP 63927	87.21	A DP 63927
RM III DP 49018	IR II DP 399590	ob2	134°02'00"	A DP 399590	31.57	A DP 399590
IR II DP 399590	SP I DP 381391	ob3	337°05'45"	M	59.98	M
SP I DP 381391	IT XL SO 18472	ob4	331°48'30"	A DP 399590	73.50	A DP 399590
IT XL SO 18472	RM IV DP 49018	ob1	108°03'30"	A DP 63927	35.16	A DP 63927
SP I DP 381391	RM III DP 49018	ob5	178°54'15"	M	33.32	M
SP I DP 381391	IS I SO 467482	ob6	6°11'00"	M	25.14	M
IS I SO 467482	SPS II SO 467482	ob27	6°11'00"	M	58.04	M
SPS II SO 467482	IR III SO 467482	ob30	174°03'00"	M	31.69	M
IR III SO 467482	IR II DP 399590	ob41	174°03'00"	M	107.01	M
SPS II SO 467482	RM I DP 63927	ob31	20°48'20"	M	117.28	M
RM I DP 63927	RM IV DP 49018	ob40	200°33'20"	A DP 63927	147.86	A DP 63927
SP I DP 381391	DISK (1) DP 381391	ob7	236°27'30"	M	1.75	M
DISK (1) DP 381391	PEG (1) DP 49018	ob8	358°45'00"	A DP 49018	44.36	A DP 381391
PEG (1) DP 49018	PEG 1 SO 467482	ob9	348°41'00"	A DP 49018	7.12	A DP 49018
PEG 1 SO 467482	RM IV DP 49018	ob10	35°42'00"	A DP 49018	4.33	A DP 49018
PEG 1 SO 467482	PEG 2 SO 467482	ob11	268°45'00"	A DP 49018	5.00	A DP 381391
PEG 2 SO 467482	BD 3 SO 467482	ob12	178°45'00"	A DP 49018	7.00	A DP 381391
BD 3 SO 467482	PEG 4 SO 467482	ob13	268°45'00"	A DP 49018	11.05	A DP 49018
PEG 4 SO 467482	PEG 5 SO 467482	ob14	225°35'00"	A DP 49018	0.21	C
PEG 5 SO 467482	PEG (9) DP 49018	ob16	225°35'00"	A DP 49018	19.80	C
PEG (9) DP 49018	PEG (10) DP 49018	ob18	190°04'20"	A DP 49018	11.50	A DP 49018
PEG (10) DP 49018	IS XXXIII SO 18472	ob19	296°30'00"	A SO 31485	28.94	A SO 31485
IS XXXIII SO 18472	IT XL SO 18472	ob20	38°31'00"	A SO 31485	43.69	A SO 31485
PEG 4 SO 467482	PEG 6 SO 467482	ob15	358°45'00"	C	27.05	C
PEG 6 SO 467482	PEG 7 SO 467482	ob21	20°03'00"	C	16.85	C
PEG 7 SO 467482	PEG 8 SO 467482	ob22	88°45'00"	C	9.93	C
PEG 8 SO 467482	PEG 1 SO 467482	ob23	178°45'00"	C	35.75	C
PEG 5 SO 467482	PEG 9 SO 467482	ob17	358°45'00"	C	27.22	C
PEG 9 SO 467482	PEG 10 SO 467482	ob24	20°03'00"	C	16.98	C
PEG 10 SO 467482	PEG 11 SO 467482	ob25	88°45'00"	C	10.04	C
PEG 11 SO 467482	PEG 8 SO 467482	ob26	178°45'00"	C	0.15	C
IR III SO 467482	PEG 1 SO 467482	ob42	267°05'00"	M	16.09	M
IR III SO 467482	PEG 2 SO 467482	ob43	267°29'00"	M	21.09	M
IS I SO 467482	BD 3 SO 467482	ob28	328°05'00"	M	21.52	M
SPS II SO 467482	PEG 4 SO 467482	ob32	215°51'00"	M	48.96	M
SPS II SO 467482	PEG 5 SO 467482	ob33	215°54'00"	M	49.17	M
SPS II SO 467482	PEG 6 SO 467482	ob34	246°39'00"	M	31.88	M



Diag. A

WAKELY ROAD

GLOVER STREET

GLOVER STREET

Section 2
0.0008Ha

Section 1
0.0603Ha

Lot 1 DP 63927

Lot 2 DP 381391
CFR 326081

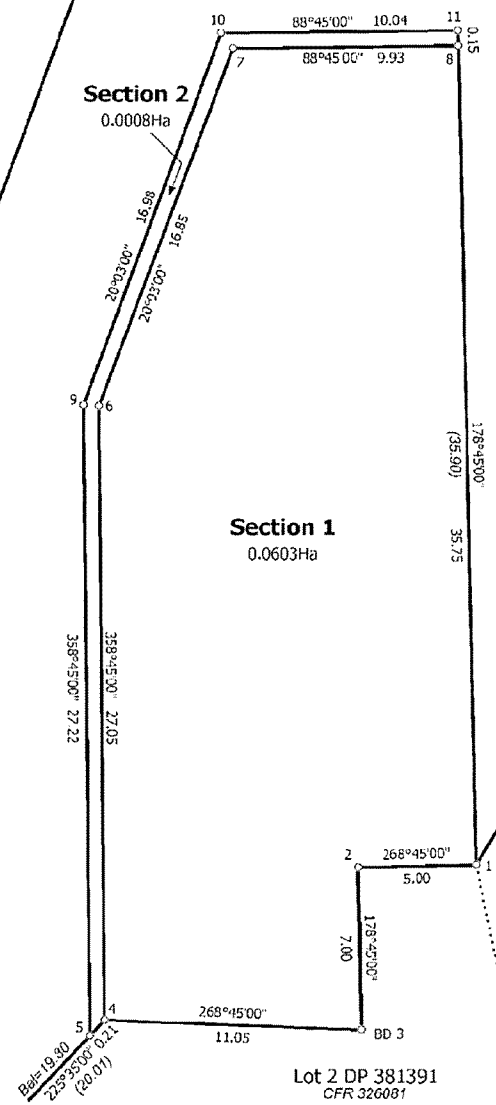

Land District: Wellington	SECTIONS 1 & 2	Surveyor: Mark Andrew Roberts	CSD Plan
Digitally Generated Plan		Firm: Wigley & Roberts Ltd	SO 467482
Generated on: 07/10/2013 11:01am Page 10 of 10		Survey Date: 13/08/2013	Approved on: 7/10/2013

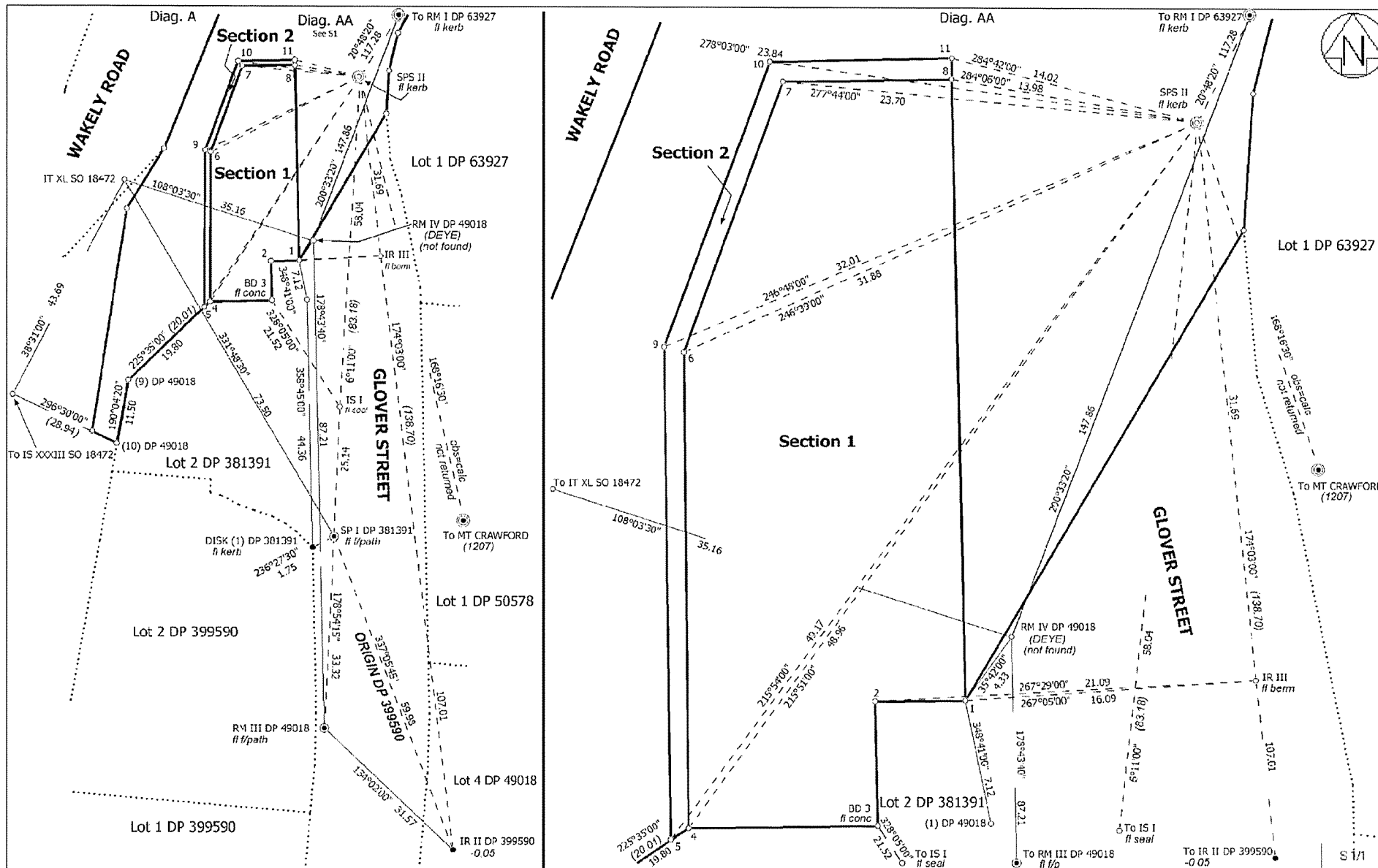

Land District: Wellington
 Digitally Generated Plan
 Generated on: 07/10/2013 11:01am Page 3 of 10

SECTIONS 1 & 2

Surveyor: Mark Andrew Roberts
 Firm: Wigley & Roberts Ltd
 Survey Date: 13/08/2013

CSD Plan
 SO 467482
 Approved on: 7/10/2013