



**RECORD OF TITLE  
UNDER LAND TRANSFER ACT 2017  
FREEHOLD  
Search Copy**



  
R.W. Muir  
Registrar-General  
of Land

**Identifier** **536983**  
**Land Registration District** **Wellington**  
**Date Issued** 05 August 2011

**Prior References**

258480                      WN45B/770

---

**Estate**                      Fee Simple  
**Legal Description**      Lot 2 Deposited Plan 436892  
**Registered Owners**  
Wellington Waterfront Limited

---

**Interests**

FOR AREA SEE DP 436892 - Reduced Levels are in terms of Mean Sea Level Wellington Datum 1953

Subject to a right to water drainage over part marked HH on DP 436892 created by Transfer B679707.9 - 13.8.1998 at 3.55 pm

The easement created by Transfer B679707.9 is subject to Section 243 (a) Resource Management Act 1991

Subject to a right (in gross) to an open space easement over parts marked WB, WC, WD, WF, WG, WH, WJ, WK, WL, WM, WO, WP, WV and WY on DP 436892 in favour of Wellington City Council created by Easement Instrument 8804276.4 - 5.8.2011 at 10:52 am

The easements created by Easement Instrument 8804276.4 are subject to Section 243 (a) Resource Management Act 1991

Subject to a right (in gross) to convey gas over parts marked WH and WY on DP 436892 in favour of Powerco Limited created by Easement Instrument 8804276.5 - 5.8.2011 at 10:52 am

Subject to a right (in gross) to electricity and telecommunications over parts marked WB, WC, WD, WH and WY on DP 436892 in favour of Wellington Electricity Lines Limited created by Easement Instrument 8804276.6 - 5.8.2011 at 10:52 am

Subject to a right (in gross) to convey telecommunications and computer media over parts marked WH and WY on DP 436892 in favour of Telecom New Zealand Limited created by Easement Instrument 8804276.7 - 5.8.2011 at 10:52 am

Subject to a right of way over parts marked WB, WC and WD and rights to drain sewage over parts marked WB, WC, WD and WY and to convey water over parts marked WD and WF and to drain water over parts marked WD, WH, WO, WV and WY on DP 436892 created by Easement Instrument 8804276.8 - 5.8.2011 at 10:52 am

The easements created by Easement Instrument 8804276.8 are subject to Section 243 (a) Resource Management Act 1991

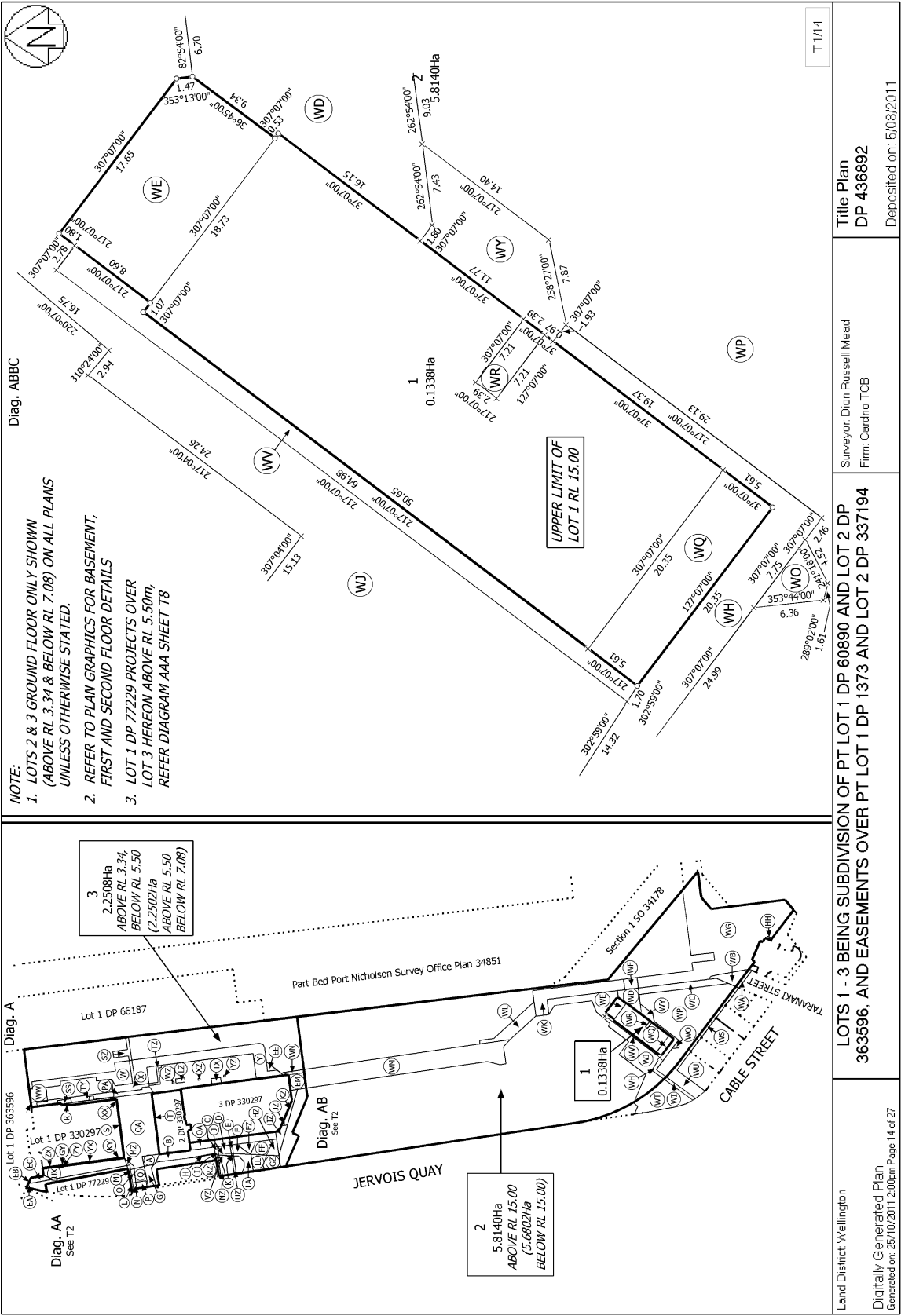

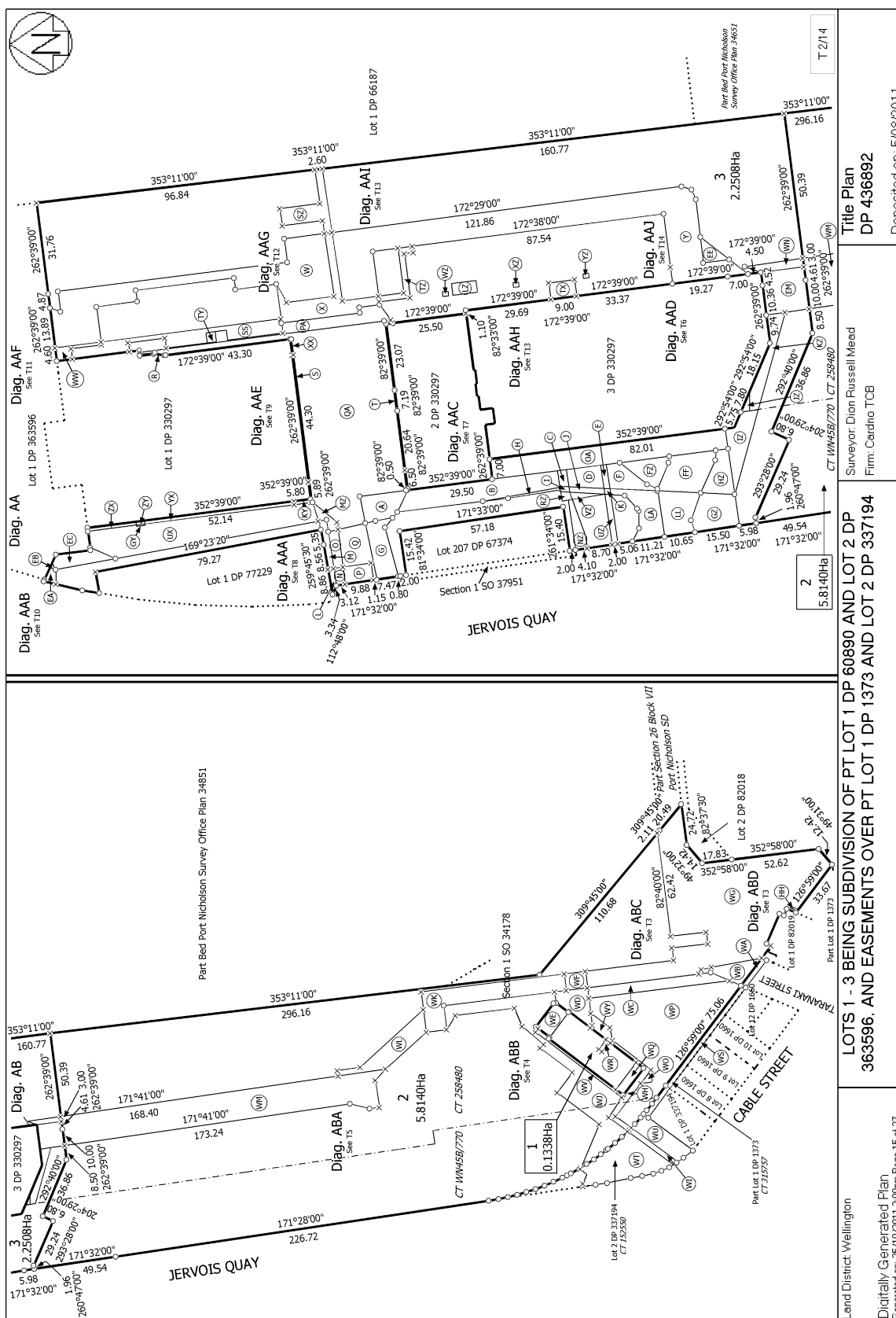

Land District: Wellington

Digitally Generated Plan

Generated on: 25/10/2011 2:00pm Page 15 of 27

LOTS 1 - 3 BEING SUBDIVISION OF PT LOT 1 DP 60890 AND LOT 2 DP 363596, AND EASEMENTS OVER PT LOT 1 DP 1373 AND LOT 2 DP 337194

Surveyor: Dion Russell Mead  
Firm: Cardno TCB

Title Plan  
DP 436892

Deposited on: 5/08/2011

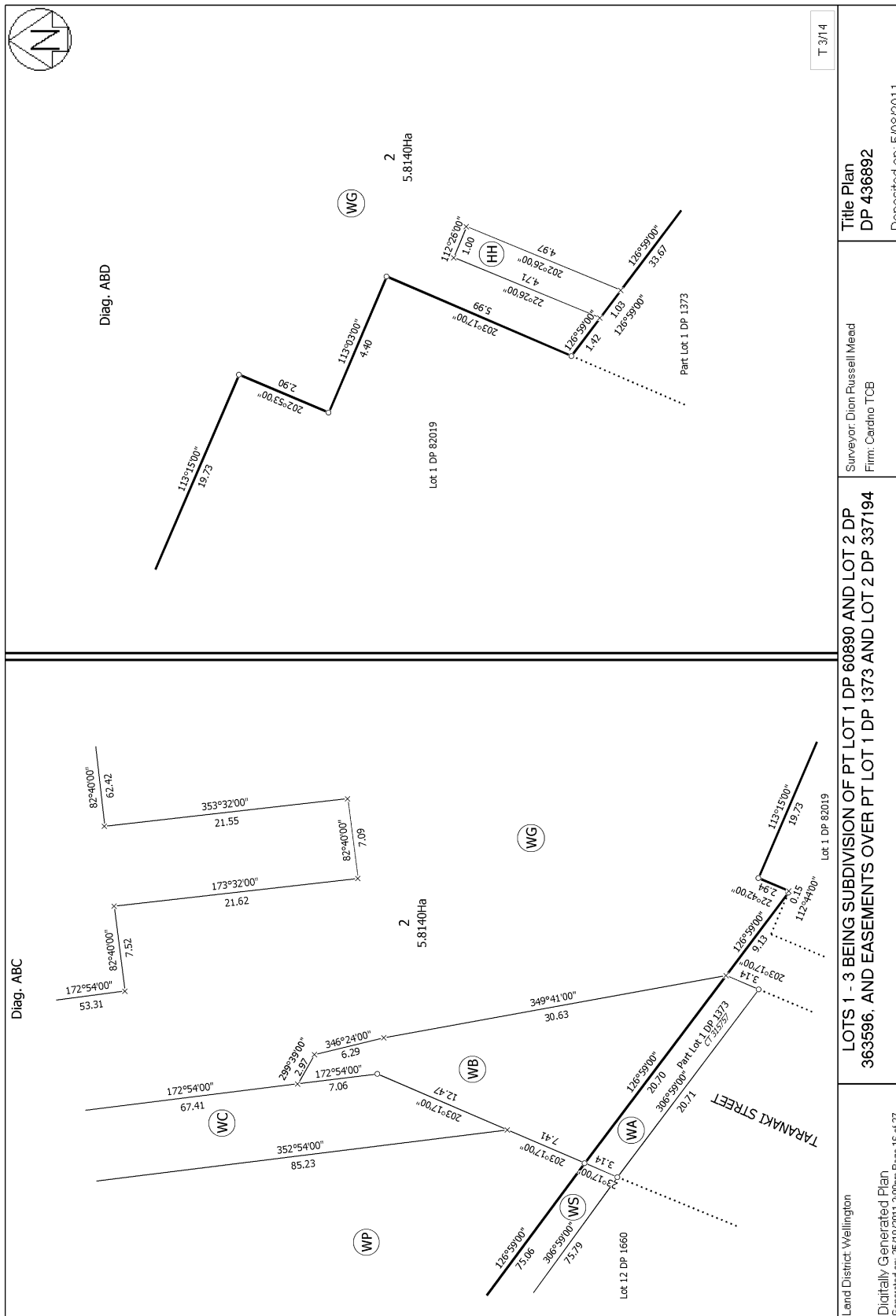

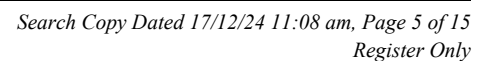

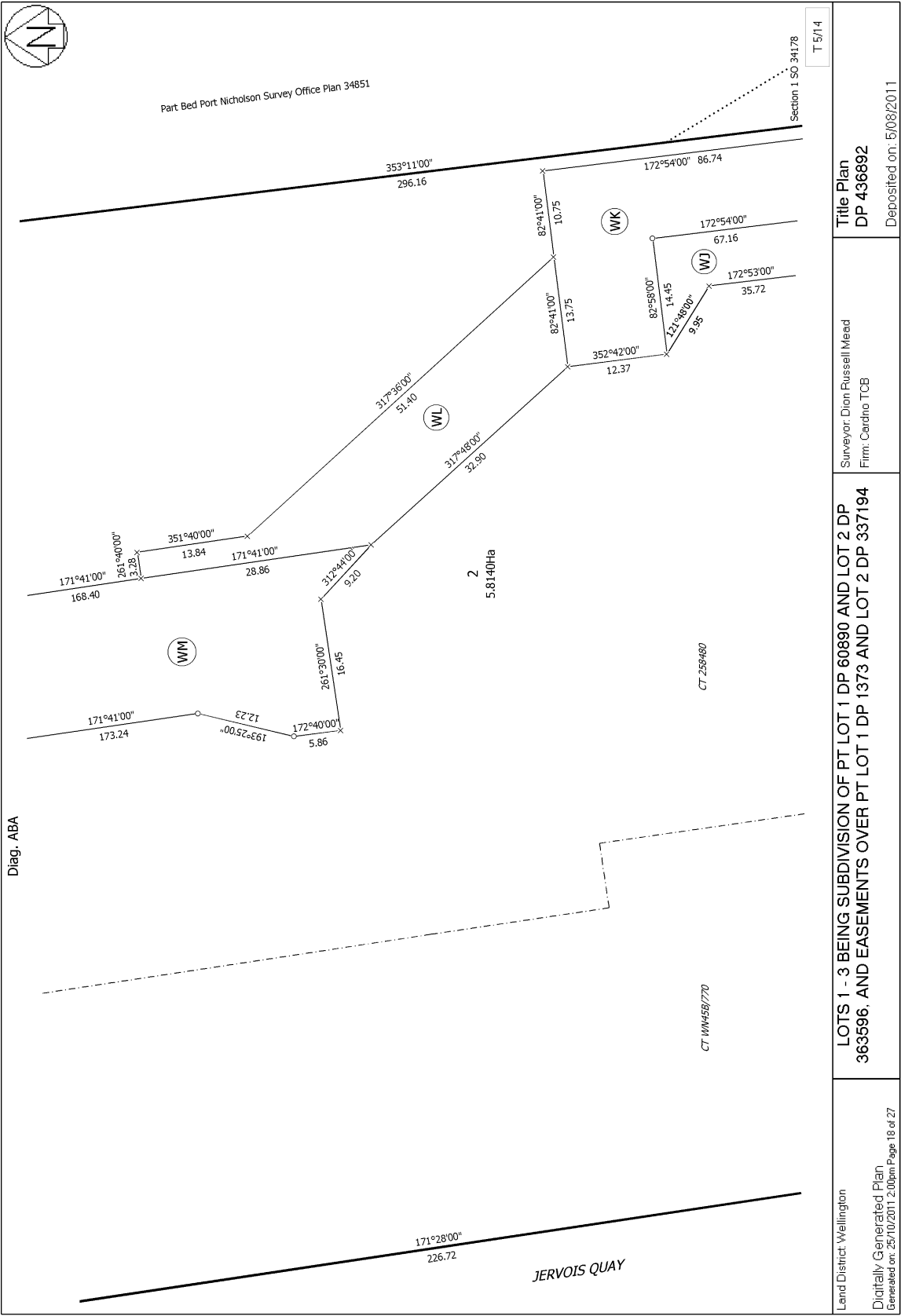

Title Plan  
DP 436892

Deposited on: 5/08/2011

Surveyor: Dion Russell Mead  
Firm: Cardno TCB

LOTS 1 - 3 BEING SUBDIVISION OF PT LOT 1 DP 60890 AND LOT 2 DP 363596, AND EASEMENTS OVER PT LOT 1 DP 1373 AND LOT 2 DP 337194

Land District: Wellington  
Digitally Generated Plan  
Generated on: 25/10/2011 2:00pm Page 18 of 27

