

Wellington City Council Received:
21/12/2023

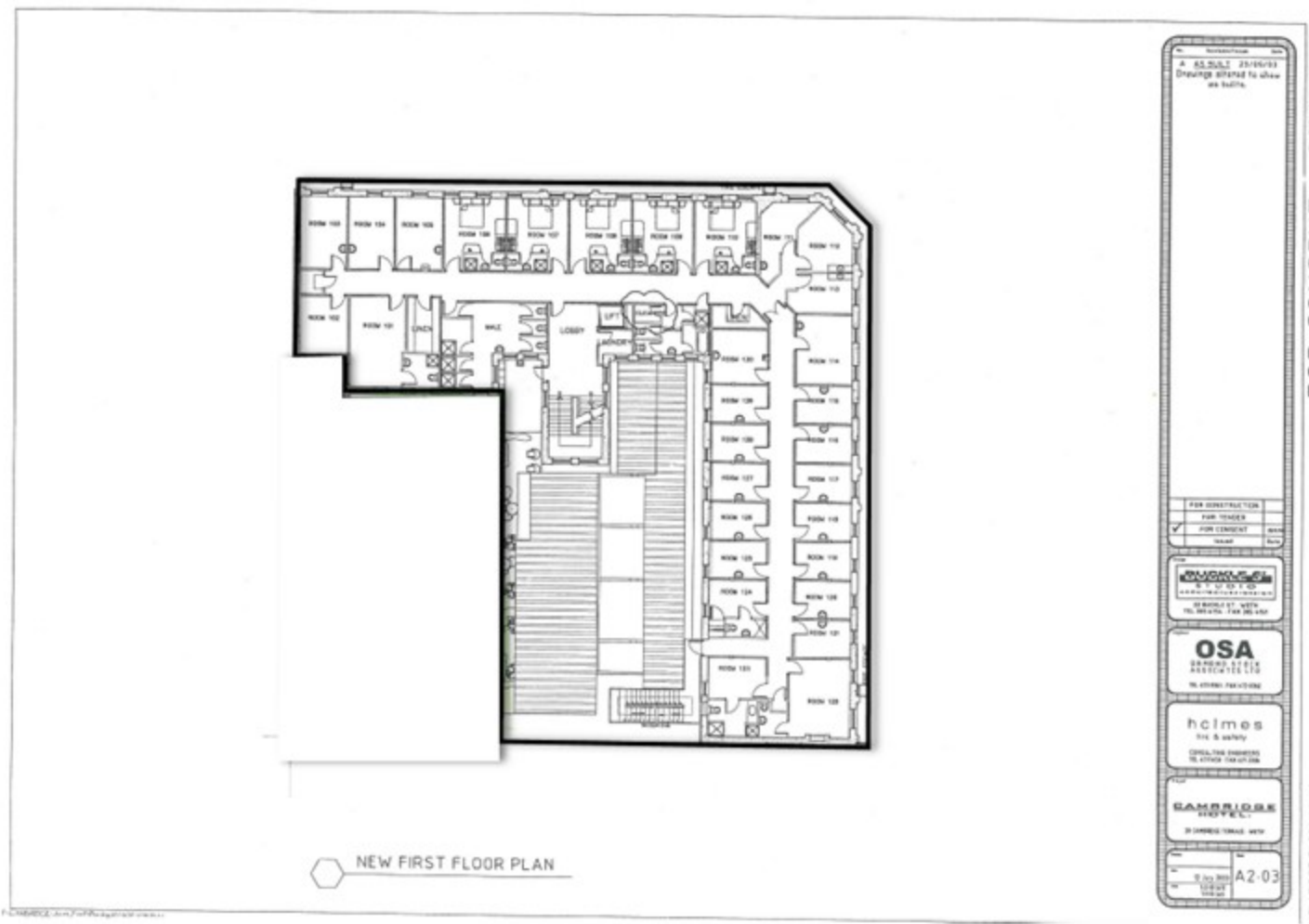

NEW SECOND FLOOR PLAN

Wellington City Council Received:
21/12/2023



A 65.20.17 23/10/23
 Drawings intended to show
 as built.

FOR CONSTRUCTION	
FOR TENDER	
FOR CONCEPT	
DATE	

BUCKLE
 20-21 ST. LOUIS
 01 608 571 100
 101 BUCKLE WAY
 TEL: 08 9374 744 FAX: 08 9374 745

OSA
 20 BROADWAY
 SYDNEY NSW 2000
 TEL: 02 9239 4000

holmes
 fire & safety
 CONSULTING ENGINEERS
 101 STICKER ROAD
 SYDNEY NSW 2000

CAMBRIDGE
 HOTEL
 21 CAMBRIDGE TERRACE
 SYDNEY NSW 2000

0 10 100
 1:100
 10/10/23
 A2-03

Wellington City Council Received:
21/12/2023