

Wellington City Council Received:
17/01/2023

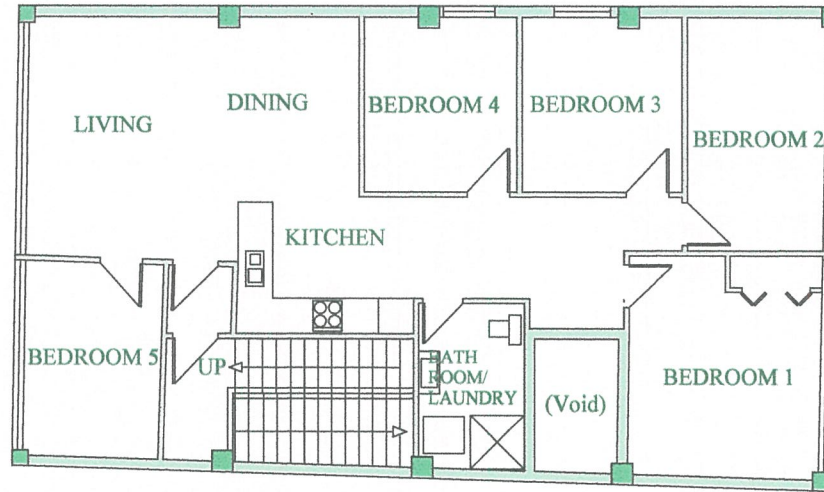

SECOND FLOOR PLAN (1:100)



GROUND FLOOR PLAN (1:100)

PROPOSED ALTERATIONS:

1/10 Holland St.,
Te Aro.

Drawn: KMC
Date: 16th Oct 2016
Scale: 1:100
Sheet: 4 of 10

Amendments:

Kevin M. Chafe
B.B.Sc., B.Arch.

(04) 478 8090
021 214 6360

kevin.lisa@actrix.co.nz

