



Wellington City Council  
Received:  
13/12/2022

CONFIRMED Licensed Area  
Georgie Robertson  
Authorised Agent for *Georgie Robertson*  
Licensee: Whare Manaakitanga Ltd  
Date: 10th December 2019

 Licensed Undesignated Area  
 Licensed Supervised Area

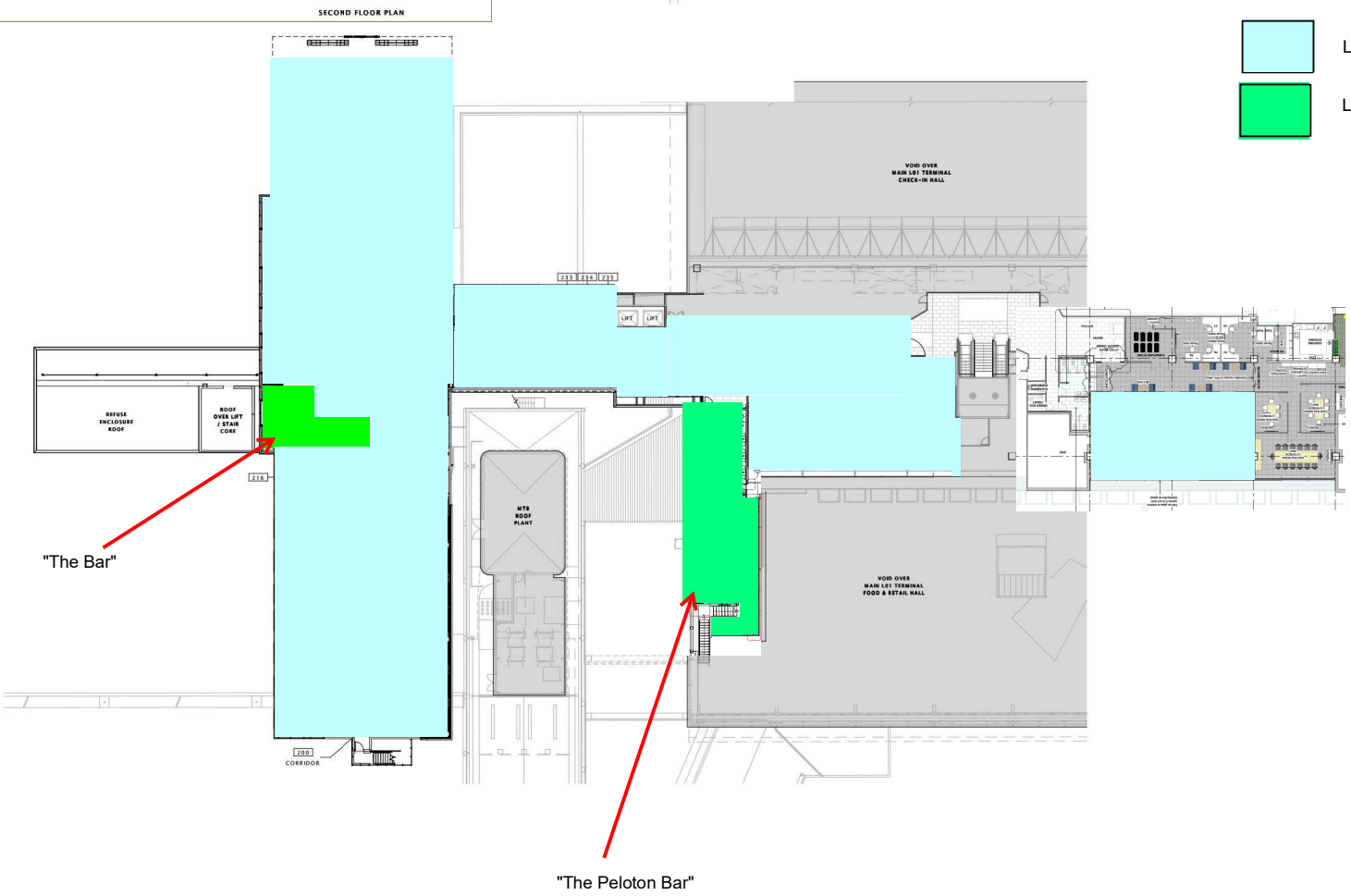

Wellington City Council  
 Received:  
 13/12/2022

**SUMMARY OF AMMENITIES AREAS**

FIFTH FLOOR		
ROOM		AREA
KING ZIPPER	(x39)	26.0 m <sup>2</sup>
ACCESSIBLE	(x1)	35.0 m <sup>2</sup>
MAID		18.3 m <sup>2</sup>
CORRIDOR		141.6 m <sup>2</sup>

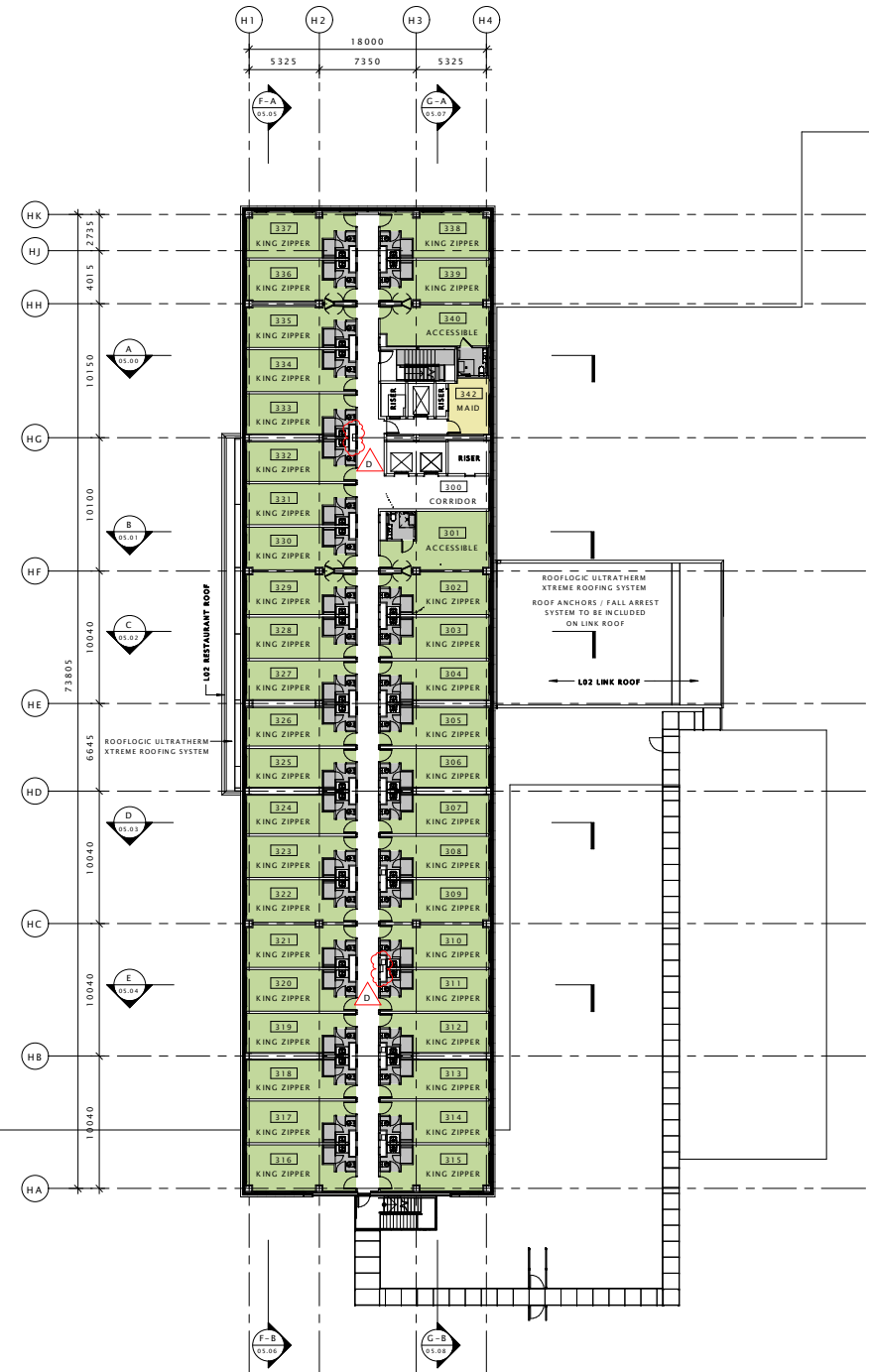

**CONFIRMED Licensed Area**  
 Georgie Robertson  
 Authorised Agent for  
 Licensee: Whare Manaakitanga Ltd  
 Date: 10th December 2019

The entire floor is licensed/undesigned

Copyright of this document belongs to Archaus Architects Limited.  
 All dimensions are in millimetres unless otherwise noted.  
 Check and verify all dimensions and levels on site prior to work commencing.  
 All work to comply with NZEC, NZS-3804 and Local Territorial Authority regulations.  
 Drawings to be read in conjunction with all other relevant documentation.  
 Do not scale off drawings.

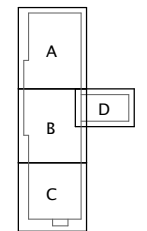

REV	DATE	DESCRIPTION
D	17/03/17	DM ADD9 AMENDMENTS
C	02/12/16	DM BUILDING CONSENT E11 QUERIES
B	21/10/16	DM COORDINATION AMENDMENTS
A	02/09/16	DM ISSUED FOR BUILDING CONSENT

**CONTRACT ISSUE**  
 CLIENT  
 WELLINGTON INTERNATIONAL AIRPORT LTD  
 PROJECT  
 HOTEL DEVELOPMENT PROJECT  
 STEWART DUFF DRIVE, WELLINGTON

SHEET TITLE  
**PROPOSED THIRD FLOOR PLAN**

DESIGN	DRAWN	ISSUE DATE
DJM/PH	PH	02/09/16

SCALE AT A1 (half scale if printed at A3) 1 : 200

PROJECT No. **15075**

SHEET No. **02.03** REVISION **D**



**archaus**

(09) 309 8931 (04) 802 5630 (03) 353 0570  
 Auckland Wellington Christchurch

www.archaus.co.nz

**1 PROPOSED THIRD FLOOR PLAN**  
 SCALE: 1 : 200

Wellington City  
Council Received:  
13/12/2022

**SUMMARY OF AMMENITIES AREAS**

FIFTH FLOOR ROOM	AREA
KING ZIPPER (x39)	26.0 m <sup>2</sup>
ACCESSIBLE (x1)	35.0 m <sup>2</sup>
MAID	18.3 m <sup>2</sup>
CORRIDOR	141.6 m <sup>2</sup>

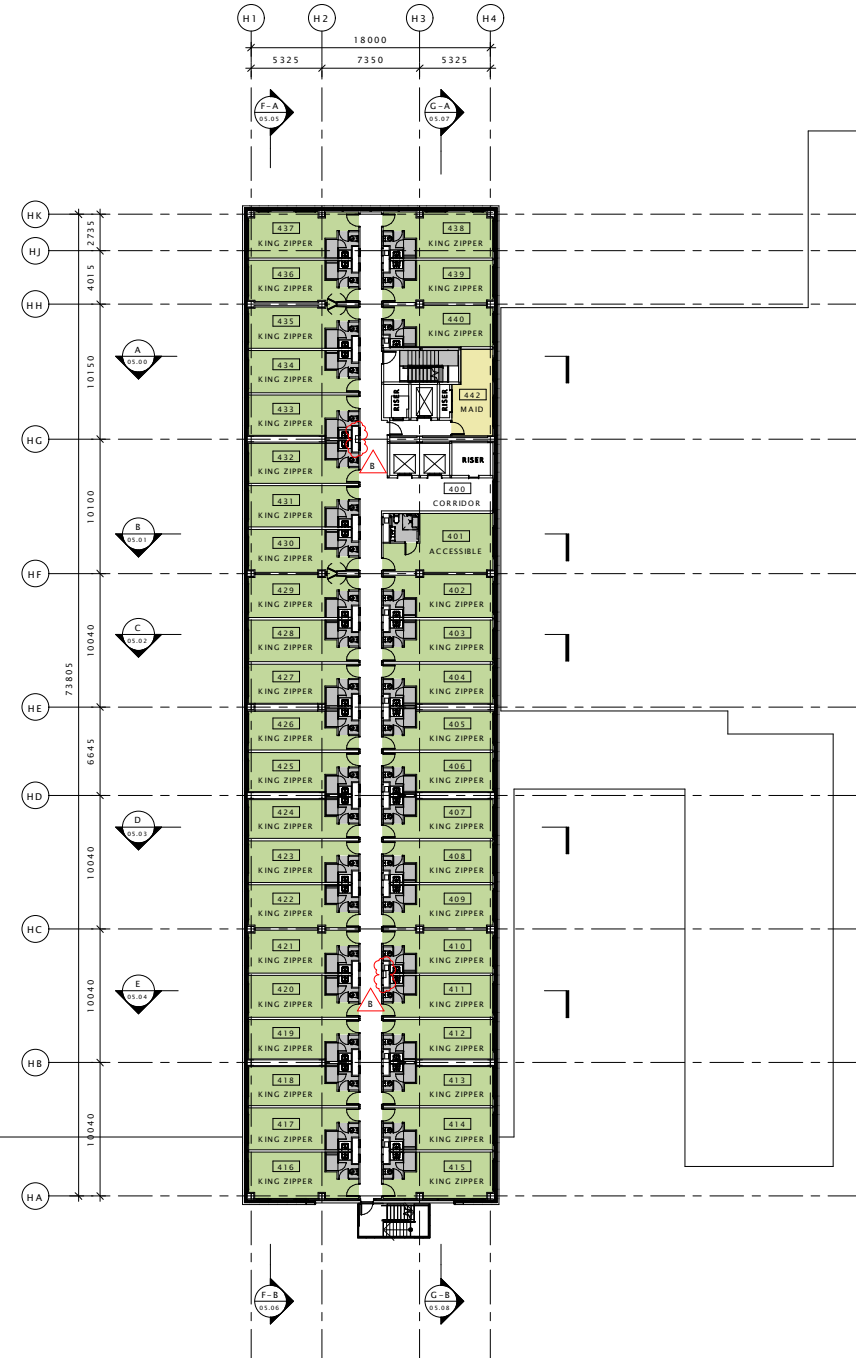

**CONFIRMED Licensed Area**  
 Georgie Robertson  
 Authorized Agent for  
 Licensee: Whare Manaakitanga Ltd  
 Date: 10th December 2019

The entire floor is licensed/undesigned

Copyright of this document belongs to Archaus Architects Limited.  
 All dimensions are in millimetres unless otherwise noted.  
 Check and verify all dimensions and levels on site prior to work commencing.  
 All work to comply with NZEC, NZS-3804 and Local Territorial Authority regulations.  
 Drawings to be read in conjunction with all other relevant documentation.  
 Do not scale off drawings.

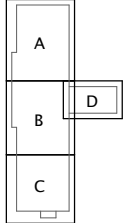

REV	DATE	BY	APP	REVISIONS
B	17/03/17	DM		ADD 09 AMENDMENTS
A	02/09/16	DJM		ISSUED FOR BUILDING CONSENT

**CONTRACT ISSUE**  
 CLIENT: WELLINGTON INTERNATIONAL AIRPORT LTD  
 PROJECT: HOTEL DEVELOPMENT PROJECT  
 STEWART DUFF DRIVE, WELLINGTON

SHEET TITLE:  
**PROPOSED FOURTH FLOOR PLAN**

DESIGN	DRAWN	ISSUE DATE
DJM/PH	PH	02/09/16

SCALE AT A1 (Half scale if printed at A3) 1 : 200

PROJECT No. **15075**  
 SHEET No. **02.04** REVISION **B**



**archaus**

(09) 309 8931 (04) 802 5630 (03) 353 0570  
 Auckland Wellington Christchurch

www.archaus.co.nz

**1** PROPOSED FOURTH FLOOR PLAN  
 SCALE: 1 : 200

Wellington City Council  
 Received:  
 13/12/2022

Copyright of this document belongs to Archaus Architects Limited.  
 All dimensions are in millimetres unless otherwise noted.  
 Check and verify all dimensions and levels on site prior to work commencing.  
 All work to comply with NZEC, NZS-3804 and Local Territorial Authority regulations.  
 Drawings to be read in conjunction with all other relevant documentation.  
 Do not scale off drawings.

**SUMMARY OF AMMENITIES AREAS**

FIFTH FLOOR			AREA
ROOM			
KING ZIPPER	(x39)		26.0 m <sup>2</sup>
ACCESSIBLE	(x1)		35.0 m <sup>2</sup>
MAID			18.3 m <sup>2</sup>
CORRIDOR			141.6 m <sup>2</sup>

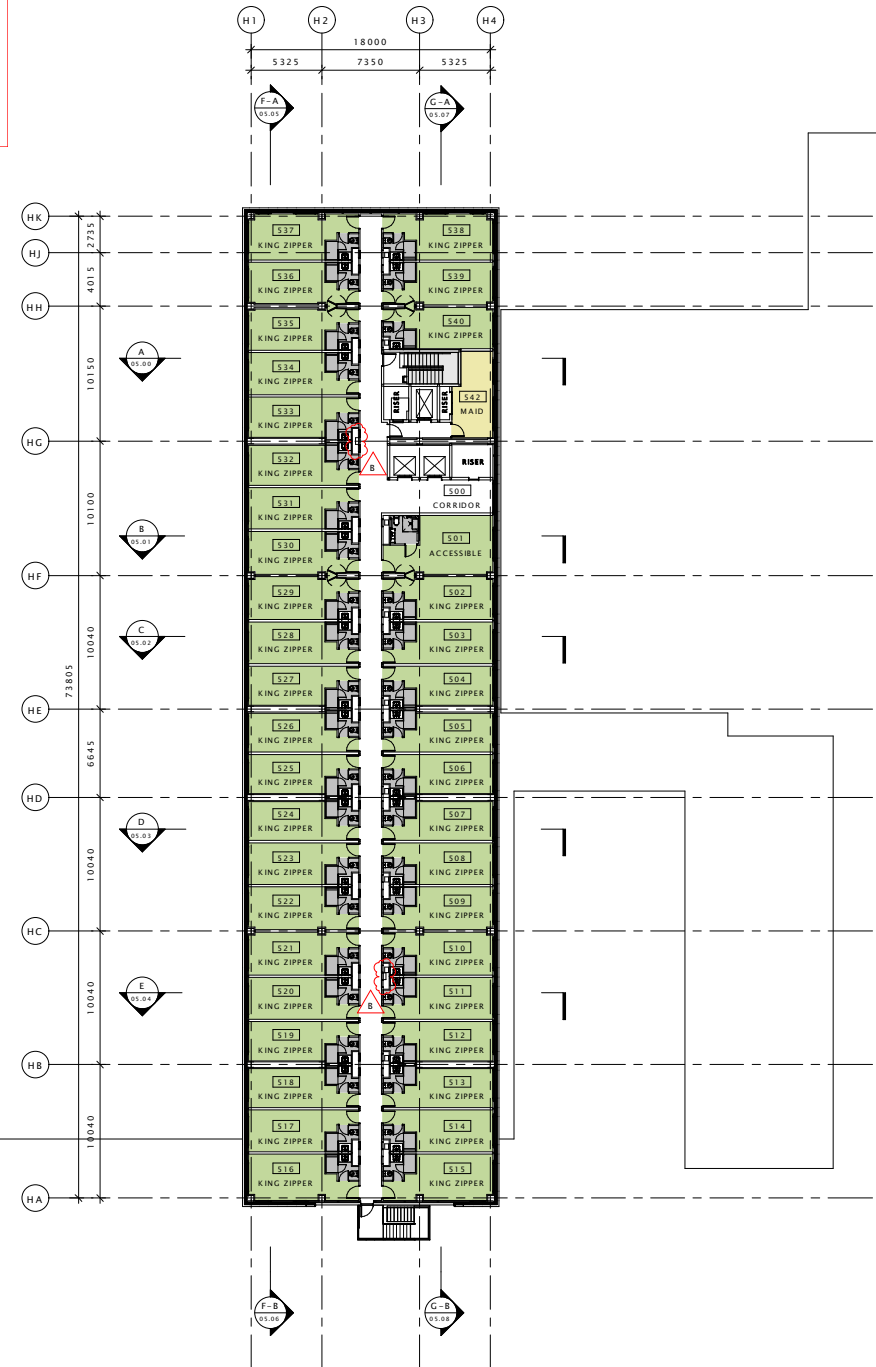

**CONFIRMED Licensed Area**  
 George Robertson  
 Authorised Agent for  
 Licensee: Whirewa Manaakitanga Ltd  
 Date: 10th December 2019

The entire floor is licensed/undesigned

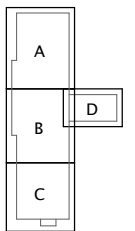

REV	DATE	BY	DESCRIPTION
B	17/03/17	DM	ADD 09 AMENDMENTS
A	02/09/16	DM	ISSUED FOR BUILDING CONSENT

**CONTRACT ISSUE**  
 CLIENT: WELLINGTON INTERNATIONAL AIRPORT LTD  
 PROJECT: HOTEL DEVELOPMENT PROJECT  
 STEWART DUFF DRIVE, WELLINGTON

SHEET TITLE  
**PROPOSED FIFTH FLOOR PLAN**

DESIGN	DRAWN	ISSUE DATE
DJM/PH	PH	02/09/16

SCALE AT A1 (Half scale if printed at A3) 1 : 200

PROJECT No. 15075

SHEET No. 02.05 REVISION B



**archaus**

(09) 309 8931 (04) 802 5630 (03) 353 0570  
 Auckland Wellington Christchurch

www.archaus.co.nz

1 PROPOSED FIFTH FLOOR PLAN  
 SCALE: 1 : 200