

Wellington City Council
6 July 2021

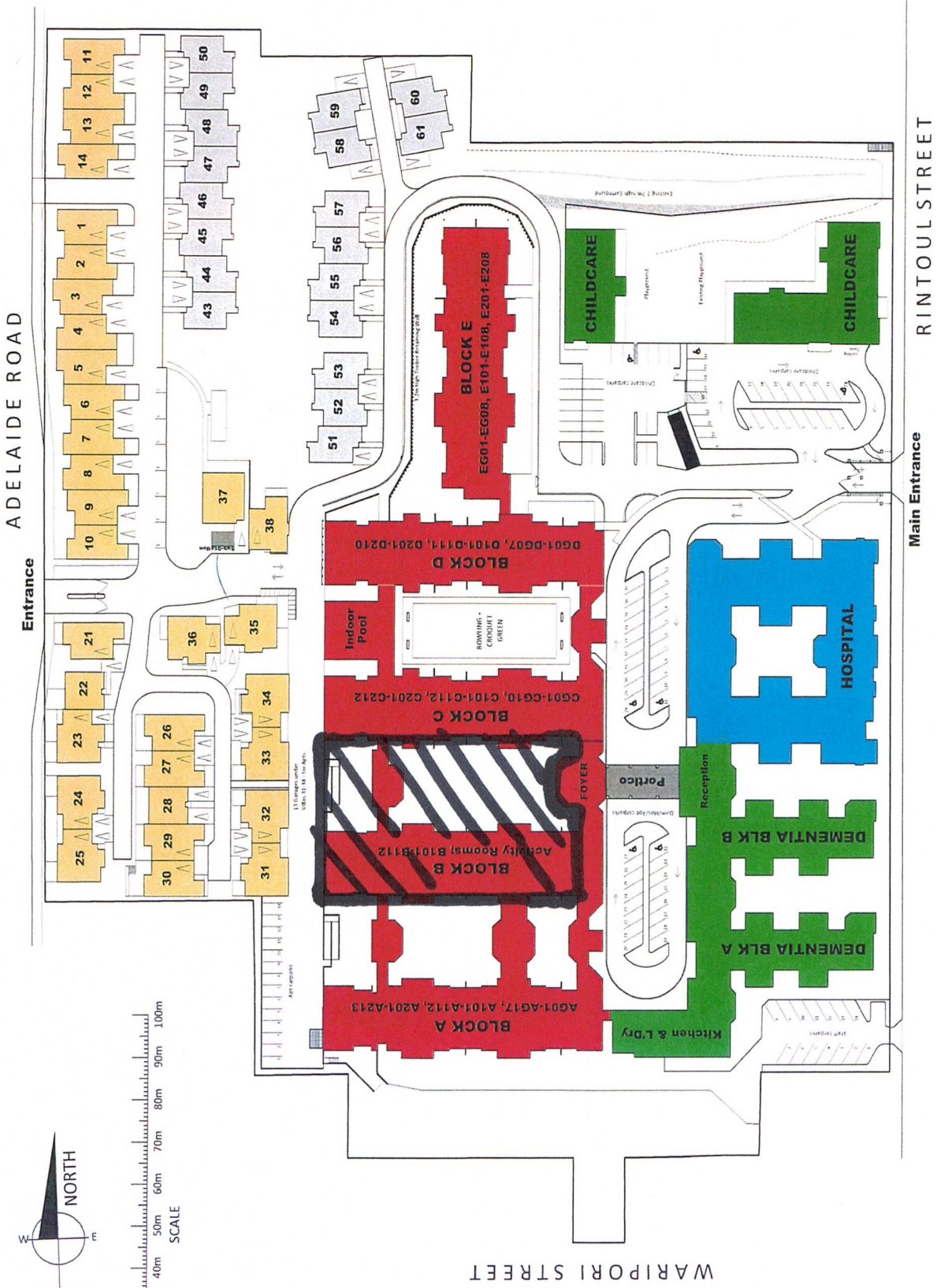

VILLAGE AT THE PARK LIFECARE

NEWTOWN, WELLINGTON

Wellington City Council 6 July 2021

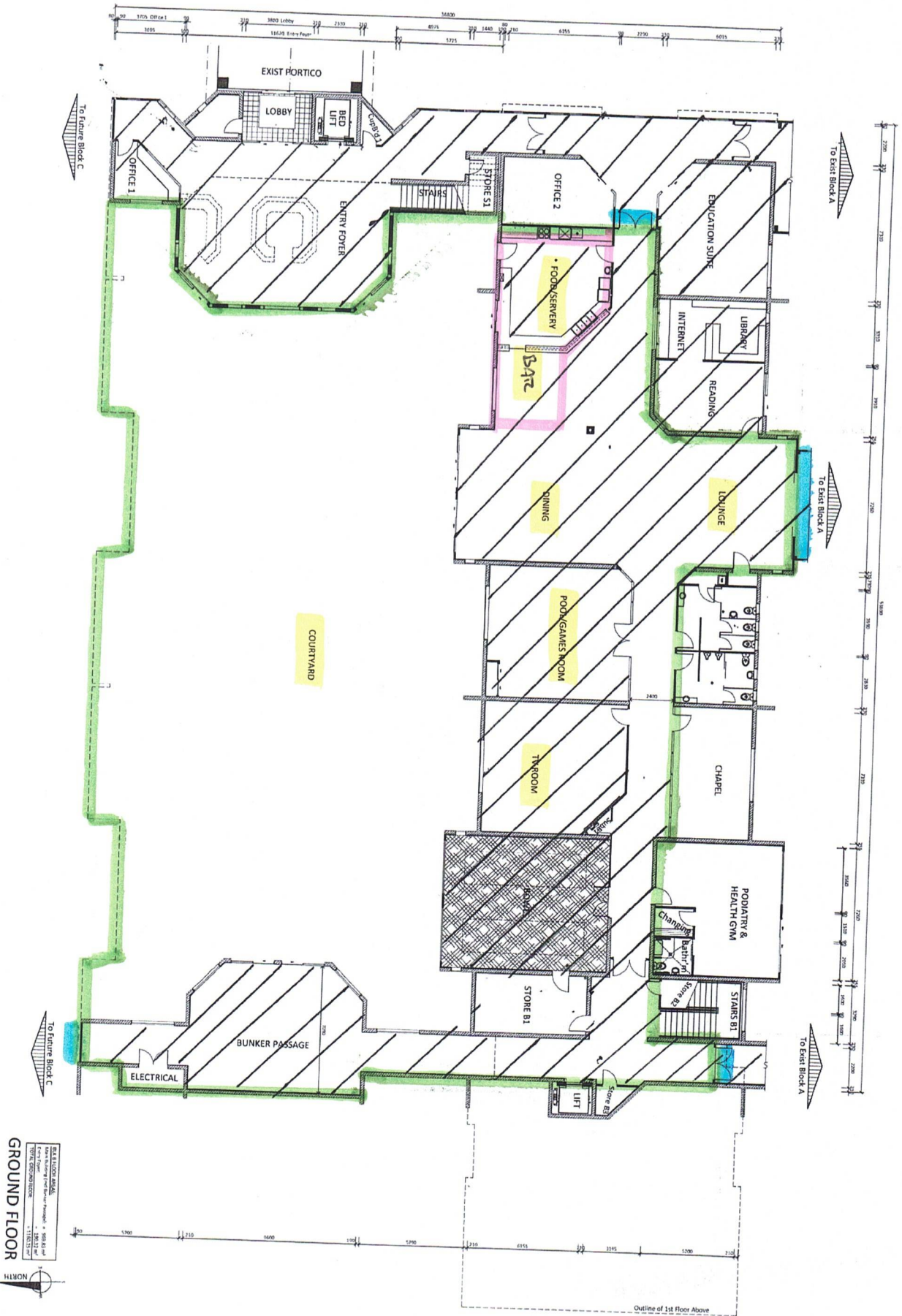

PROPERTY DESIGN LIMITED
 1346A WAIKANA
 HAMILTON
 PHONE: 077 423 3000
 FAX: 077 423 3001
 EMAIL: info@propertydesign.co.nz

**BLOCK B CARE FACILITY
 VILLAGE @ THE PARK
 RINTOUL STREET, WELLINGTON**

GROUND FLOOR PLAN		DATE: 11/01/2021
Scale 1:100 - A1 Original	DESIGNER: C. LARSEN	PROJECT: PD-0627
DATE: 11/01/2021	DATE: 11/01/2021	DATE: 11/01/2021

GROUND FLOOR

Scale 1:100 - A1 Original

DATE: 11/01/2021

DESIGNER: C. LARSEN

PROJECT: PD-0627