

# Wellington City Council Confirmed: 26/10/2022

Currently Licensed Area

ISSUED FOR INFORMATION



**catalyst**  
catalyst consulting ltd  
Unit 4/4  
25-26 Seddon Street  
Porirua 5141 New Zealand  
Phone 04 499 1122  
Fax 04 499 1123  
www.catalystconsulting.co.nz

Building Information: Shop, Cafe, Restaurant  
Project: AS BUILT FLOOR PLAN HATAITAI SHOP  
Prepared For: JOHN SULLIS, SR: 37  
Project Manager: JOHN SULLIS  
Drawing Date: 2022-10-26  
Drawing Scale: 1:50  
Drawing Title: AS BUILT FLOOR PLAN  
Drawing No: AS-01

Prepared by: JOHN SULLIS  
SR: 37  
Item:

Project: HATAITAI SHOP  
WATCO ROAD  
HATAITAI  
WELLINGTON

Drawing: GROUND FLOOR  
AS BUILT FLOOR PLAN

NO.	REV.	DATE	DESCRIPTION
AS-01	1	26/10/22	AS BUILT FLOOR PLAN
12140	AS-01	1:50	

AS-01

Currently Licensed Area



**catalyst consulting ltd**  
 level nine,  
 22-28 wilson street,  
 po box 371 wellington  
 phone 04 499 1322  
 fax 04 499 1324  
 www.catalystconsult.co.nz

THESE DRAWINGS REMAIN THE INTELLECTUAL PROPERTY OF CATALYST CONSULTING (WELL) LIMITED AND AS SUCH SHALL NOT BE COPIED OR DISTRIBUTED TO ANY THIRD PARTY WITHOUT THE PRIOR WRITTEN CONSENT OF CATALYST CONSULTING (WELL) LIMITED.  
 CONFIRM ALL DIMENSIONS ON SITE PRIOR TO COMMENCEMENT OF WORK. DO NOT SCALE FROM DRAWINGS.  
 ALL CONSTRUCTION TO BE IN ACCORDANCE WITH THE NEW ZEALAND BUILDING CODE (NZBC) AND ALL RELEVANT NZAS STANDARDS.

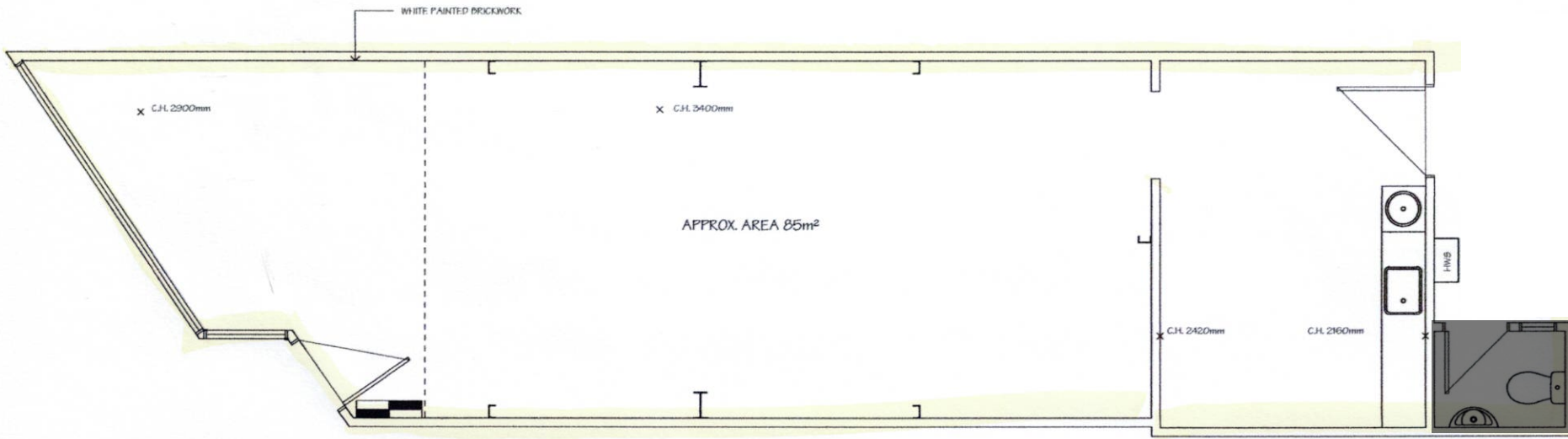

AS BUILT FLOOR PLAN  
 SCALE: 1:50

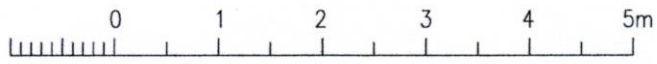

A 12/02/22 FOR INFORMATION MF

CLIENT:  
**JOHN SOULIS**

PROJECT:  
**AS BUILT  
 HATAITAI SHOP**

ADDRESS:  
**HATAITAI SHOP  
 WAITOA ROAD  
 HATAITAI  
 WELLINGTON**

DRAWING TITLE:  
**GROUND FLOOR  
 AS BUILT FLOOR PLAN**

DRAWN: MF	CHECKED: TJ	PM: GH	DATE: 04/12/12
JOB NO: 12140	SHEET SIZE: A3	SCALE: 1:50	REVISION: A
DWG NO: AB-01			REVISION: A

Proposed Licensed Area



35 WAITOA ROAD FLOOR PLAN.  
HATAITAI  
WELLINGTON  
GROUND FLOOR



