

THE CUTTING 32 MIRAMAR AVE WELLINGTON

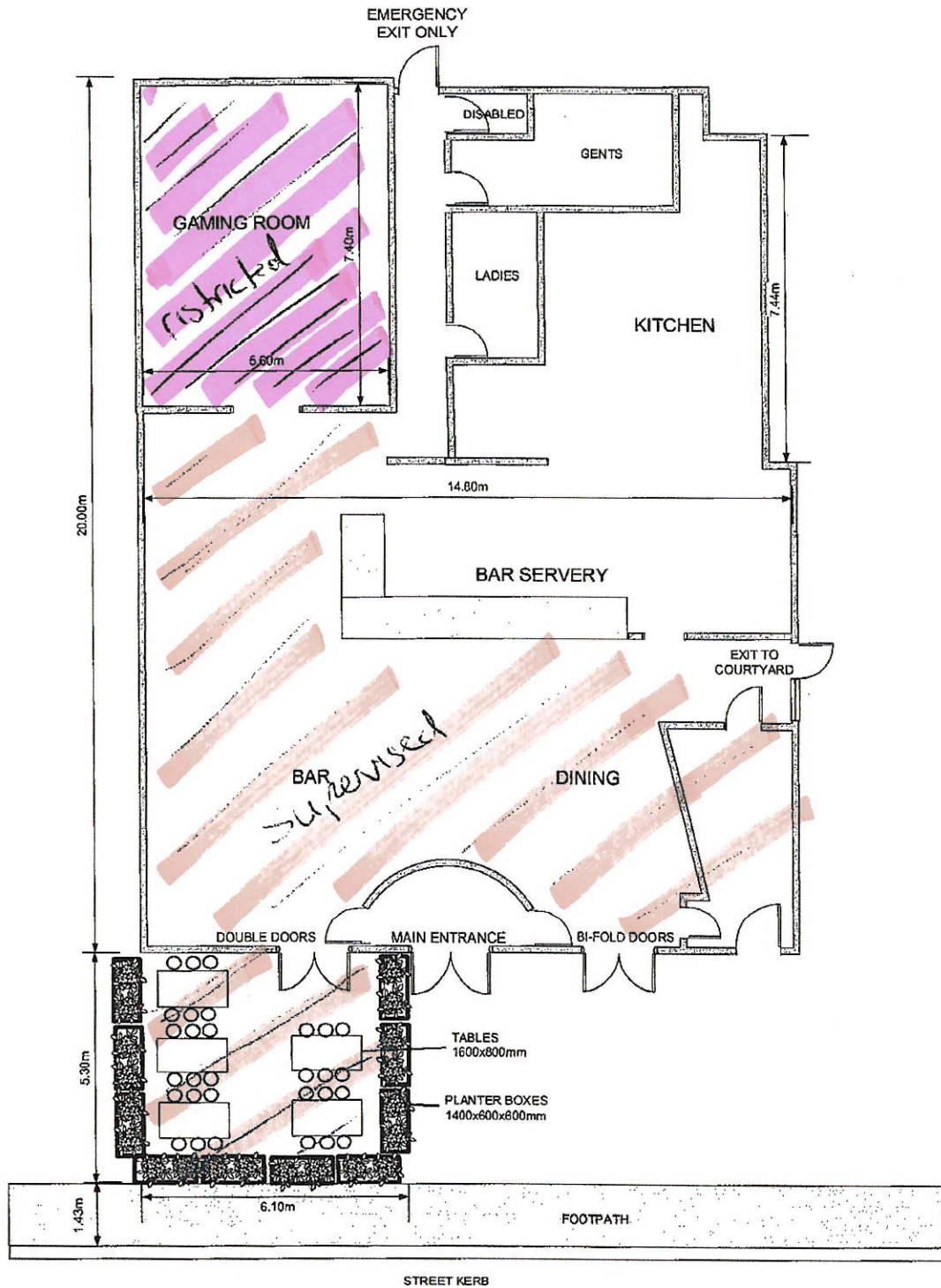

Wellington City Council Received:
25/10/2022

Wellington City Council Received:
25/10/2022

#2

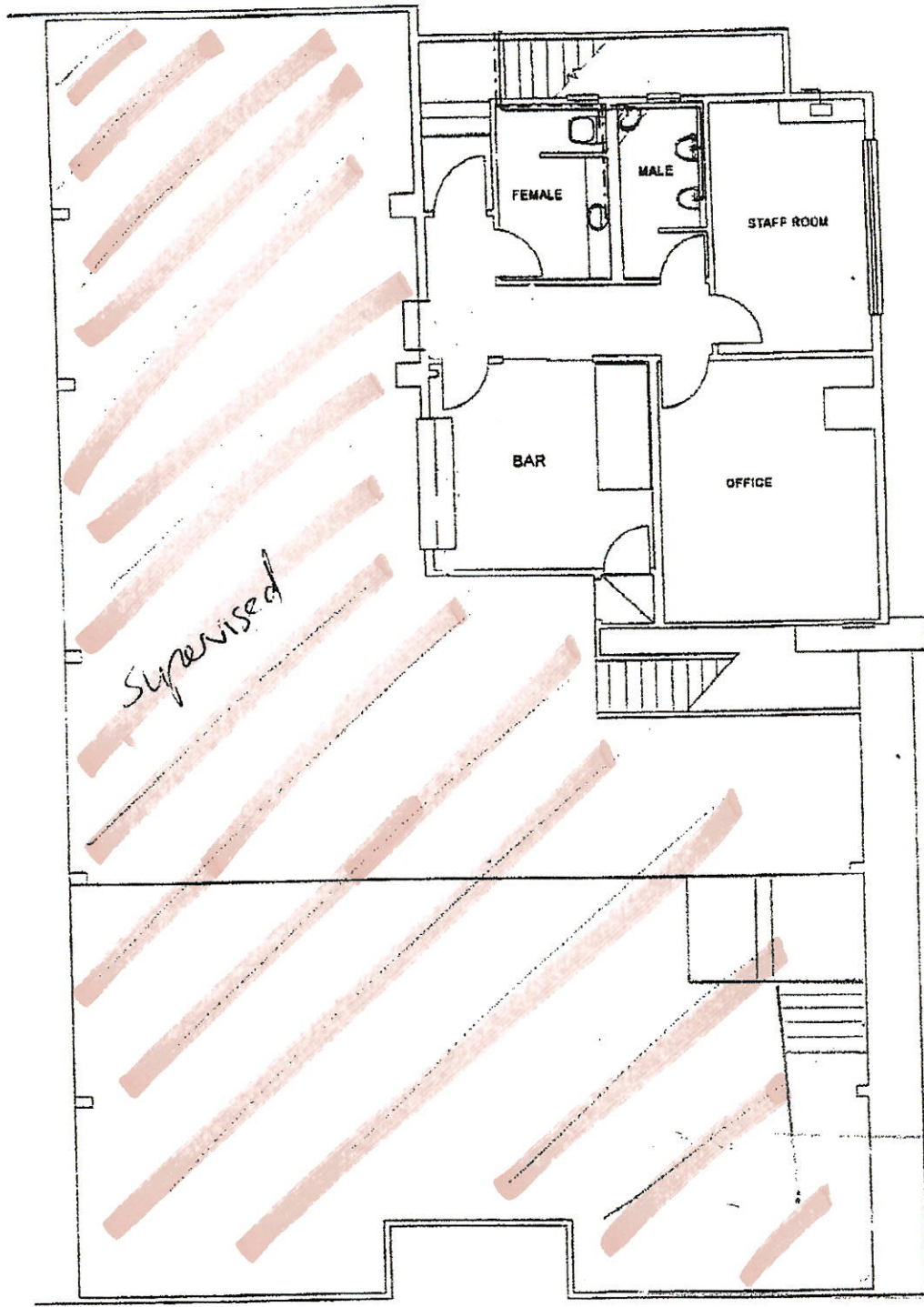

UPPER FLOOR (Scale 1:100)

ISS	DATE	DRAWN	CHKD	APPD	DISTRICT	MIRAMAR	ORIGIN	WELLINGTON	DRAWN BY D.WOLFF 17 SALES STREET KILBIRNE 936-3203
A	3.5.2000	D.WOLFF			STANDARD		FILE	AIRPORT1.SKF	
					DRAWING NUMBER		SHEET	3	
							SIZE	A3	

#3

outdoor management plan

The Cutting Sports Café Outdoor Seating Plan

There are 3 tables as shown and each table has 2 fixed seats running the length of each table.

The area is monitored by CCTV with the screen located at the eastern/left-hand end of the bar. As well as monitoring behaviour on the CCTV staff regularly physically sweep the area checking for intoxicated behaviour.

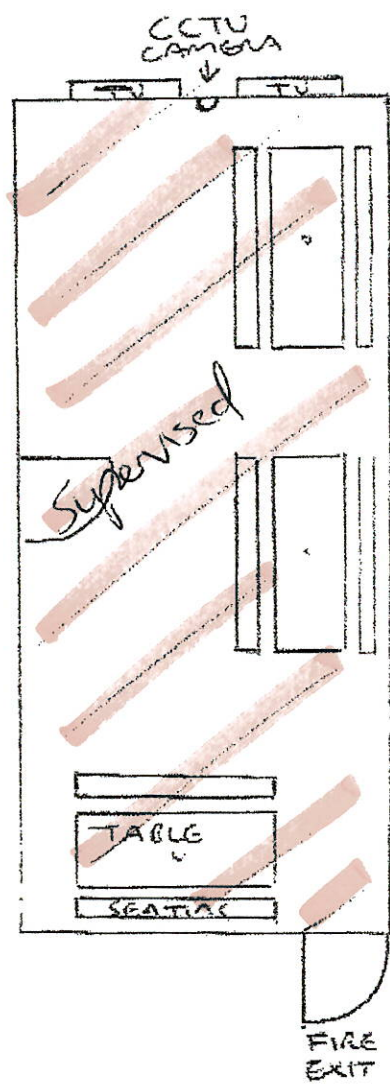

SCALE 1:20