

principle
entrance

Vivian St

12500

5500

7000

TOBY ST

door-
closed

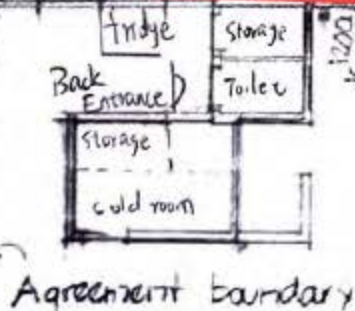
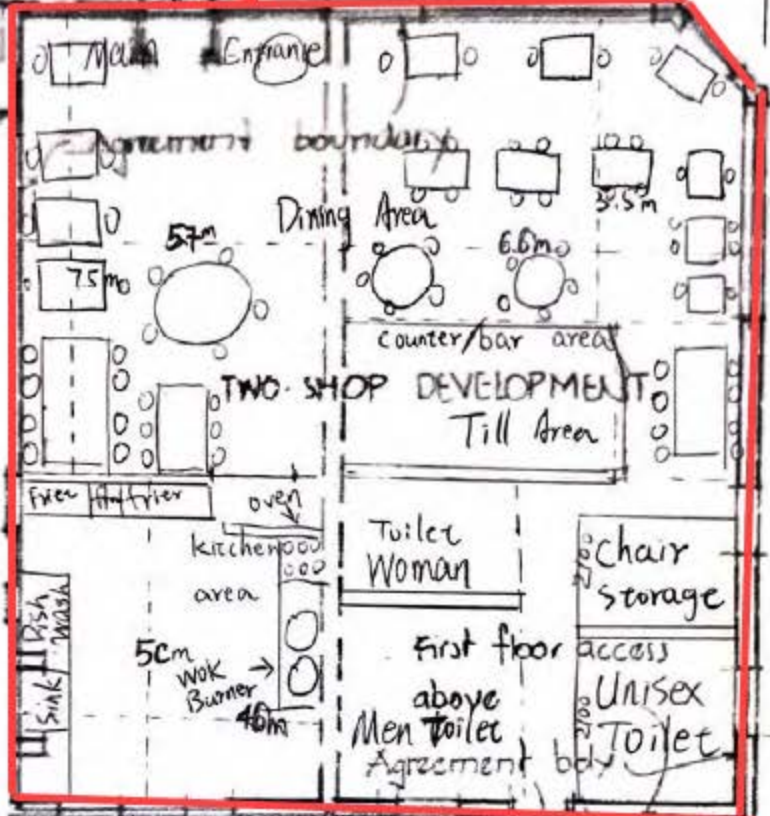

Volcano Restaurant

**PRELIMINARY FLATS PLAN
CORNER-SHOP DEVELOPMENT
39-43 VIVIAN STREET**

5/96

5000

Handwritten notes and signatures at the bottom right of the plan.

Wellington City Council
24 February 2022