

RECEIVED 15 JUN 2016 12:10
15 Jun. 2006 12:01 NATHAN STORES

Josh Pinton

Main Entrance
No. 3662 P. 2/2

Wellington City Council
21 January 2022

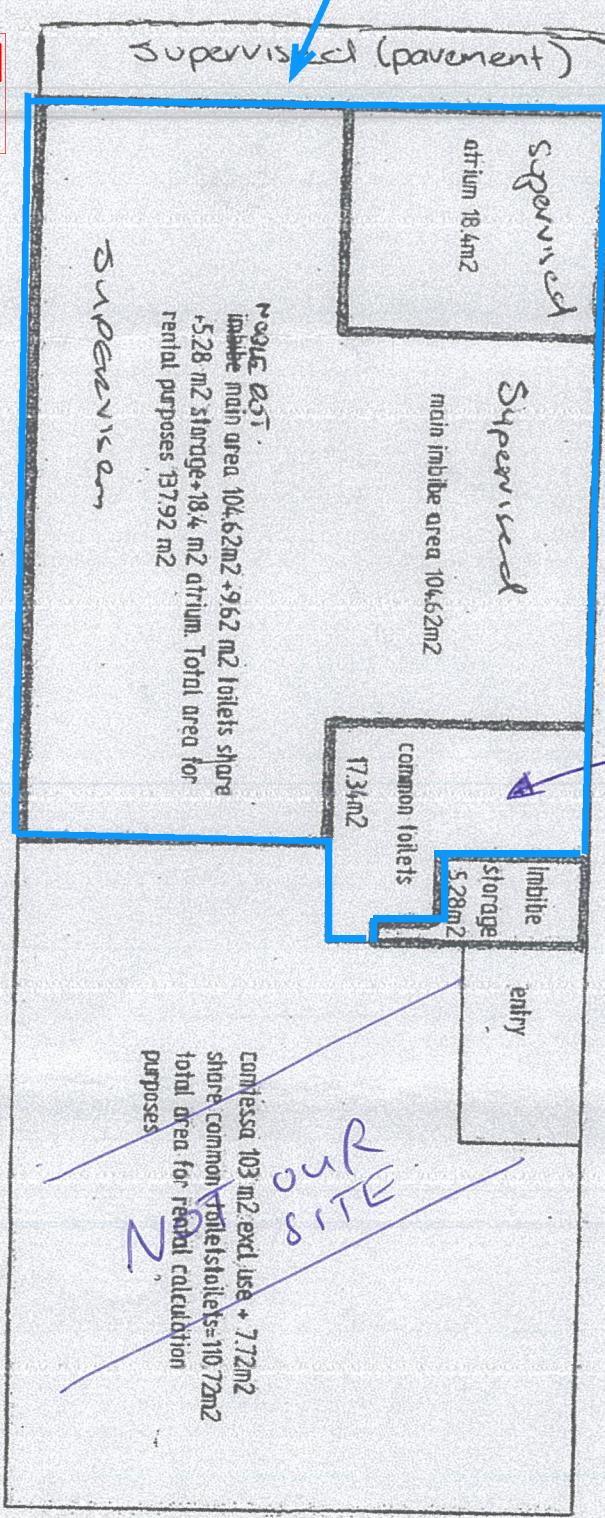

1 metre

the bakehouse 6 swan lane ground floor leftable areas

Bathrooms for customers + staff x2.

~~NORTH SIDE~~

WELLINGTON CITY COUNCIL
PUBLIC HEALTH
20 JUL 2016
RECEIVED
WANGFIELD ST WELLINGTON

DATE 21/07/2016

Swan Lane

Wellington City Council
21 January 2022

1 Metre Out
↑

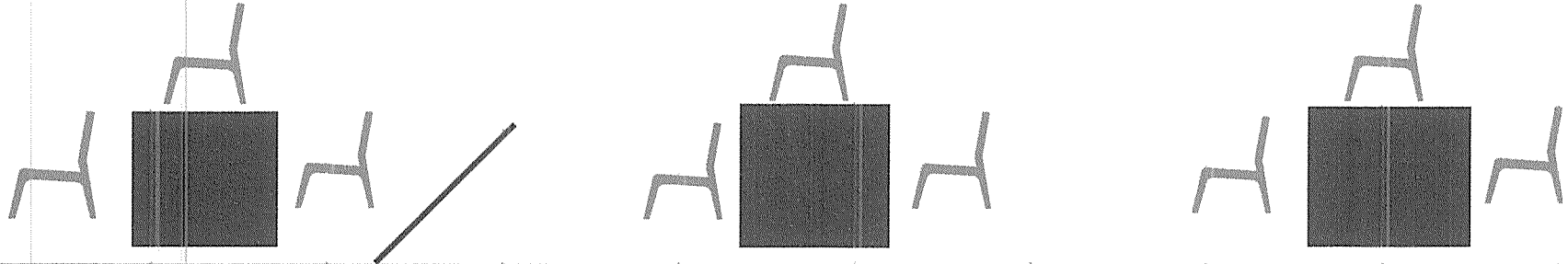

Main Entrance

Glass Sliding Doors

Atrium Courtyard

Bar Area

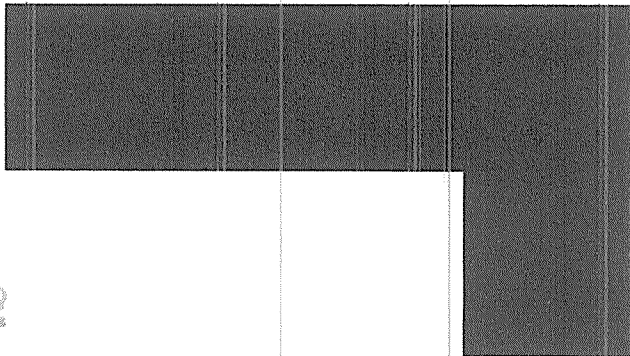

Restaurant