



**Wellington City Council
received: 13/03/2022**

MEMORANDUM OF EASEMENTS			
Purpose	Shown	Servient Tenement	Dominant Tenement
Sewage & Effluent drainage	A	Lot 2	Lot 1



APPROVED

REGISTERED PROPRIETORS

I hereby certify that this plan was approved by Wellington City Council pursuant to Section 223 of the Resource Management Act 1991 on the 8th day of AUGUST 2001 subject to the granting or receiving of the easements set out in the memorandum hereon and for the purposes of Section 224(c) of that Act that all of the conditions of the subdivision consent have been complied with to the satisfaction of the said Council.

[Signature]
Authorized Officer

Class of Survey: 1
New CT Allocations
Lot 1 - CT 20578
Lot 2 - CT 20579

Total Area 620 m²
Comprised in CT 155/256

I, PETER BLAIN MAUNDER, being a person entitled to practice as a registered surveyor certify that:
(a) The surveys to which this consent relates are accurate and were conducted by me or under my direction in accordance with the Survey Act 1986 and the Survey Regulations 1988.
(b) This consent is appropriate and has been created in accordance with that Act and these Regulations.

Signed: *[Signature]* Date: 10/7/2001

Field Book Tacheometer
Reference Merit DP 1087, 1088, 1089, 20578, 20579
50,30532
Easement Cont:

Approved as to Survey
21/12/2001 *[Signature]*
Deputy District Surveyor

Deposited this 26th day of February 2002
[Signature]
for Registrar General of Land

No 30579/REB
Revised 27.7.01
revisions
DP 305003

HARBOUR VIEW ROAD
Legal Road - 20.12 m wide

MILITARY ROAD
Legal Road - 20.12 m wide

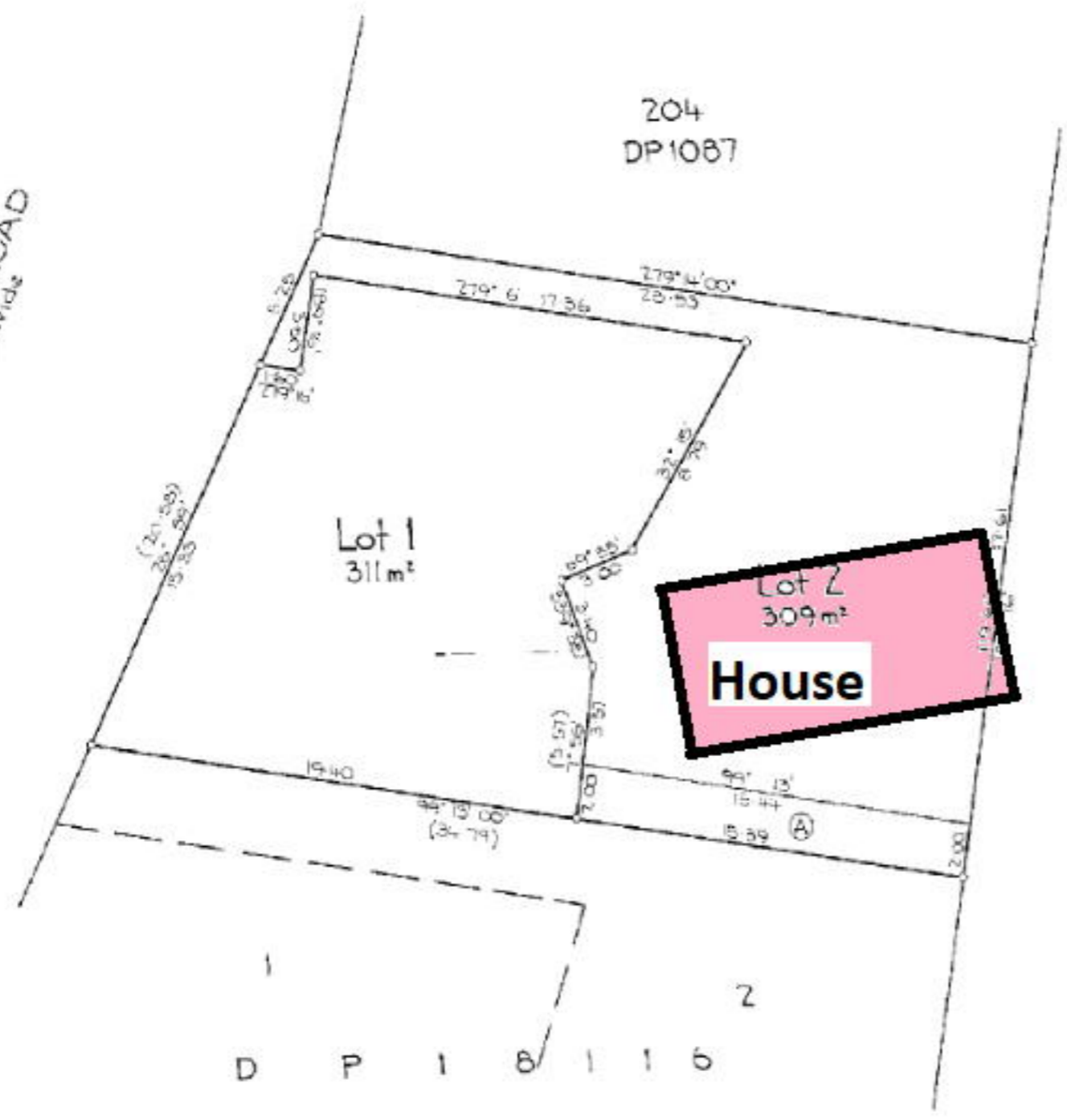

LAND DISTRICT WELLINGTON
Survey Blk. & Dist. VI FORT NICHOLSON
NZMS 261 Sheet Record Map No.

LOTS 1 & 2 BEING A SUBDIVISION OF
LOT 203 DP 1087

TERRITORIAL AUTHORITY WELLINGTON CITY
Surveyed by PETER A. MAUNDER LTD
Scale 1:150 Date JANUARY 2001

SR 69855