

Existing Ground Floor

SCALE 1 : 100



— SUPERVISED AREA

Wellington City Council Received:
9/12/2022

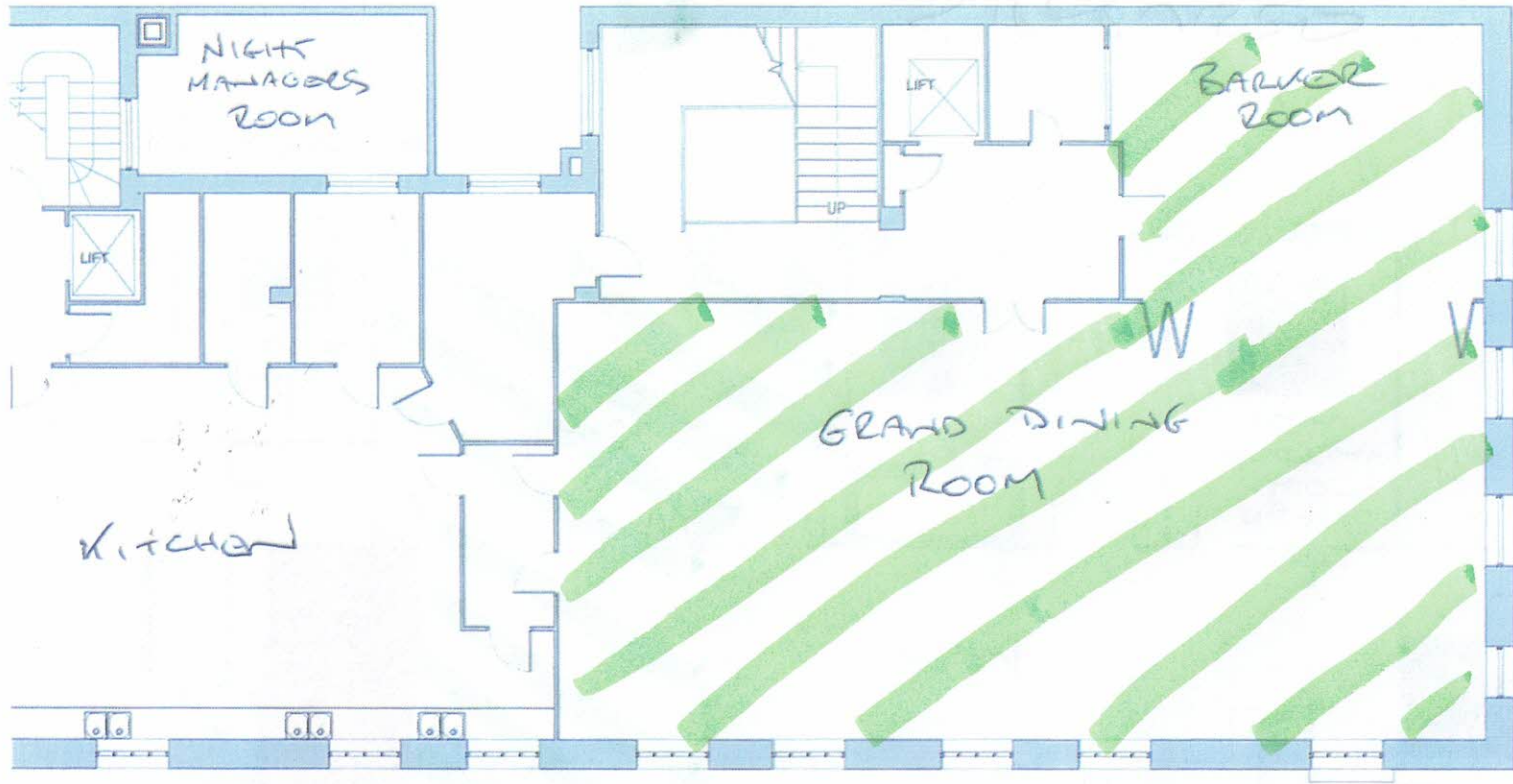

Existing 1st Floor
1B SCALE 1:100

 — SUPERVISED
AREA

Wellington City Council Received:
9/12/2022

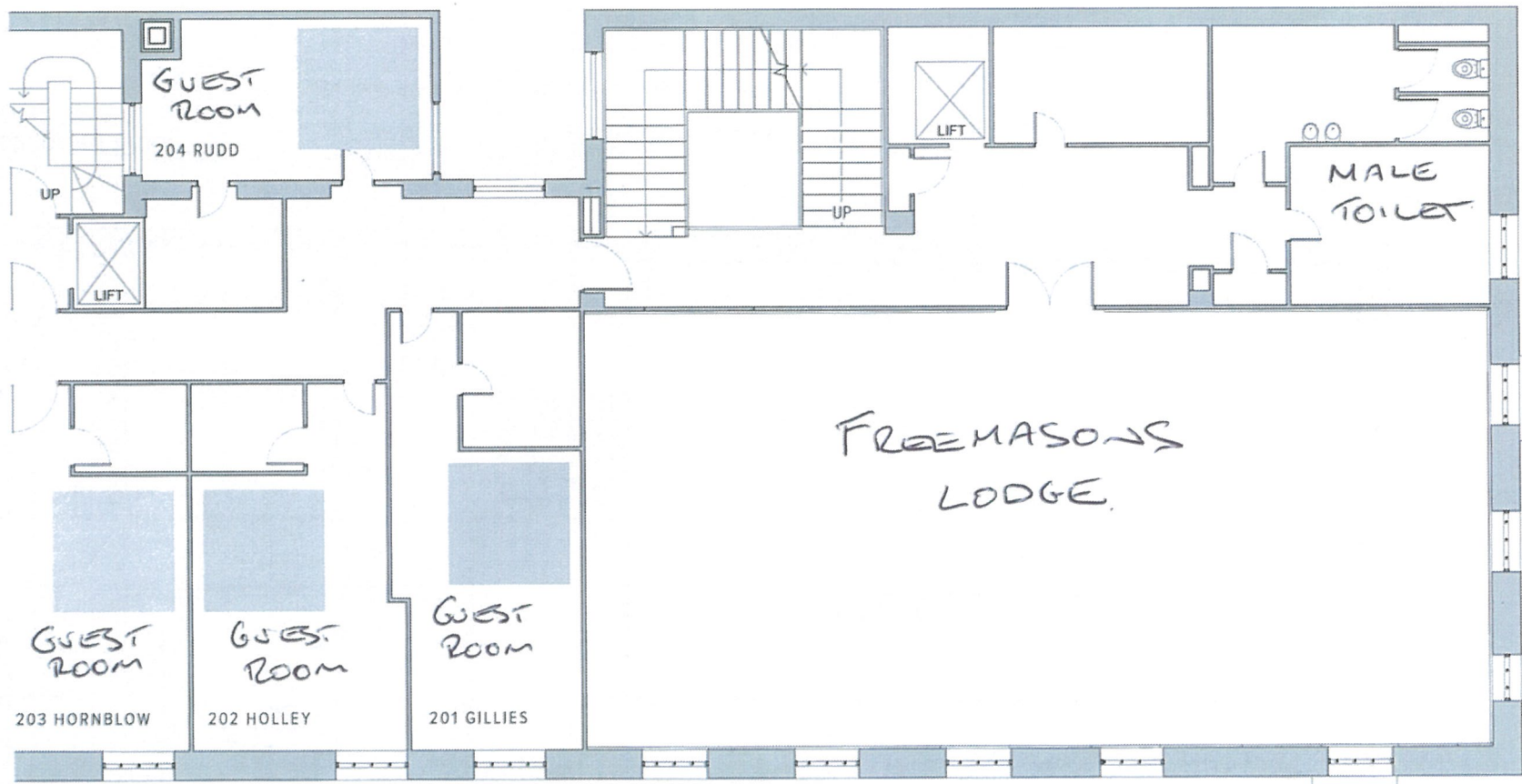

Existing 2nd Floor
1.02 SCALE 1 : 100

- 201 GILLIES Resene Double White Pointer
- 202 HOLLEY Resene Harp
- 203 HORNBLow Resene Karen Walker Ecru White
- 204 RUDD Resene Double linen, white pointer, ecru white and some ¼ black white

Ceilings Black White Windows Double Black White

Wellington City Council Received:
6/12/2022



1 Existing 3rd Floor
03 SCALE 1 : 100

301 MARTIN Resene Aspring
302 FREYBERG Resene Karen Walker Robin Egg Blue
Ceilings Black White Windows Double Black White

Wellington City Council Received:
6/12/2022

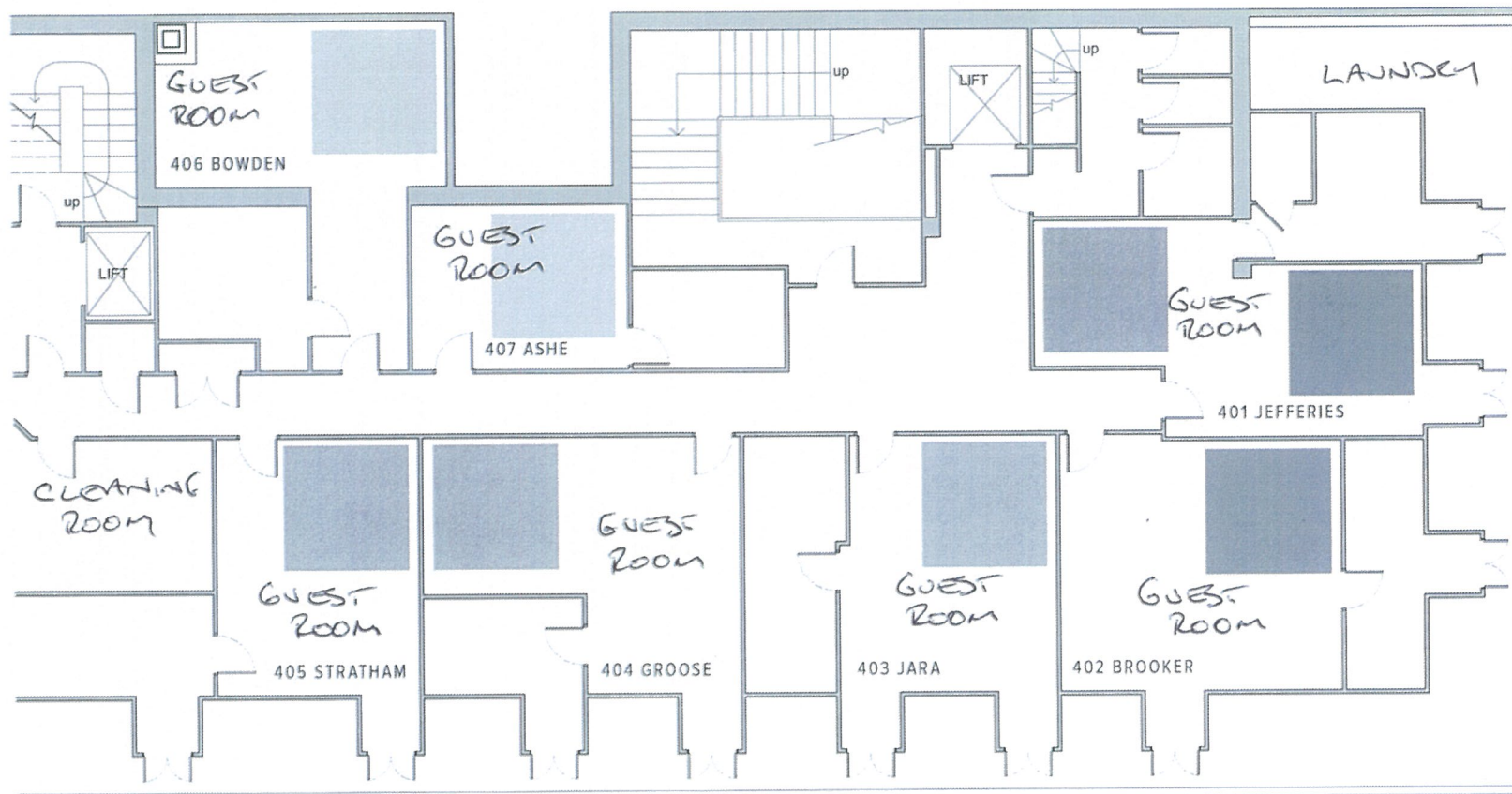

1
1.04

Existing 4th Floor

SCALE 1 : 100

- | | |
|---------------|------------------------------------|
| 401 JEFFERIES | Resene Blue Smoke & Pewter |
| 402 BROOKER | Resene Double Lemon Grass |
| 403 JARA | Resene Spring Green |
| 404 GROOSE | Resene Karen Walker Robin Egg Blue |
| 405 STRATHAM | Resene Double Linen |
| 406 BOWDEN | Resene Moon Mist |
| 407 ASHE | Resene Karen Walker Ecru White |

Ceilings Black White Windows Double Black White