

1990 refurbishment

Proposed Cafe Bottega

108.8m² SHOP 12

Received Wellington City Council Date 15/06/22

Accepted Wellington City Council Date: 6/6/22

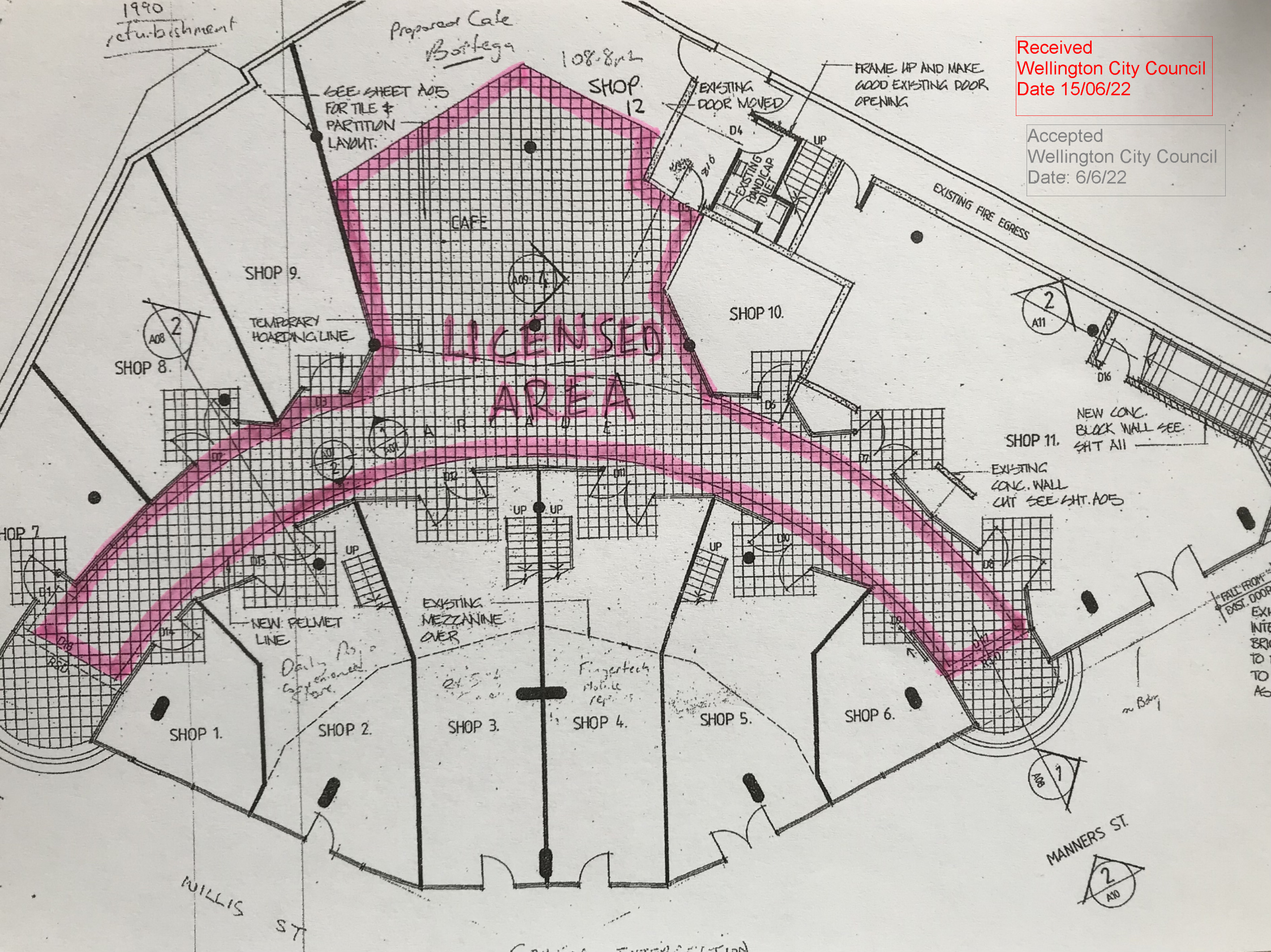

SEE SHEET A05 FOR TILE & PARTITION LAYOUT.

FRAME UP AND MAKE GOOD EXISTING DOOR OPENING

EXISTING DOOR MOVED

EXISTING FIRE EGRESS

CAFE

SHOP 9.

SHOP 10.

LICENSED AREA

TEMPORARY HOARDING LINE

NEW CONC. BLOCK WALL SEE SHT A11

EXISTING CONC. WALL CUT SEE SHT. A05

NEW PELMET LINE

EXISTING MEZZANINE OVER

Daily B.O. Copied on one floor

Fingertech Mobile repair

SHOP 1.

SHOP 2.

SHOP 3.

SHOP 4.

SHOP 5.

SHOP 6.

WILLIS ST

MANNERS ST.

FALL FROM EAST DOOR EXH. INTO BRIG TO TO A6

on Bakery