

**Wellington City Council
received: 4/08/2022**

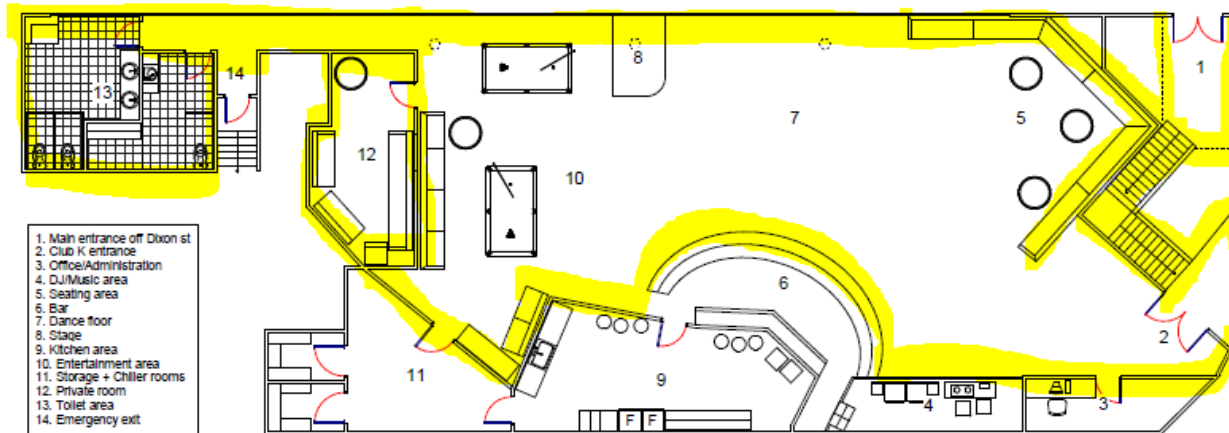

04 385 0380
admin@southcoast.co.nz
60 Maputa road, Miramar,
Wellington 6022

CLUB K - CURRENT FLOOR PLAN LAYOUT



- 1. Main entrance off Dixon st
- 2. Club K entrance
- 3. Office/Administration
- 4. DJ/Music area
- 5. Seating area
- 6. Bar
- 7. Dance floor
- 8. Stage
- 9. Kitchen area
- 10. Entertainment area
- 11. Storage + Chiller rooms
- 12. Private room
- 13. Toilet area
- 14. Emergency exit

Licensed premises / Tavern

CLUB K - PREVIOUS FLOOR PLAN LAYOUT

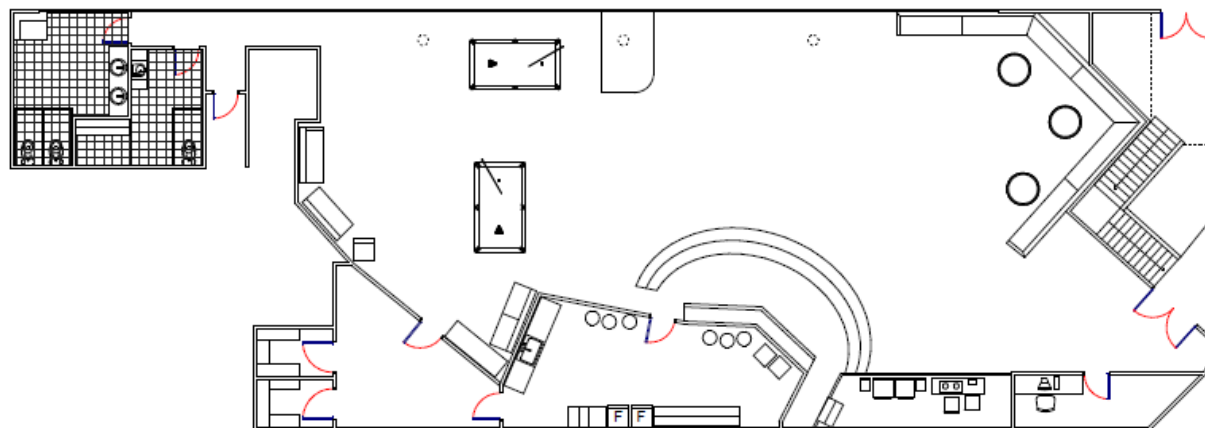

Notes:

Club K Floor Plan Layout

Level 1/44 Dixon street,
Wellington

Client: Oliver Fagallo

Date: 29/03/19

Scale: 1 : 100 @A3