

 Licensed Area
 Supervised Area - at all times.

A101 Rev.1

Thorndon Hotel As Built Plans
 24 Hawkestone Street, Thorndon
 WELLINGTON

Existing Ground Floor Plan

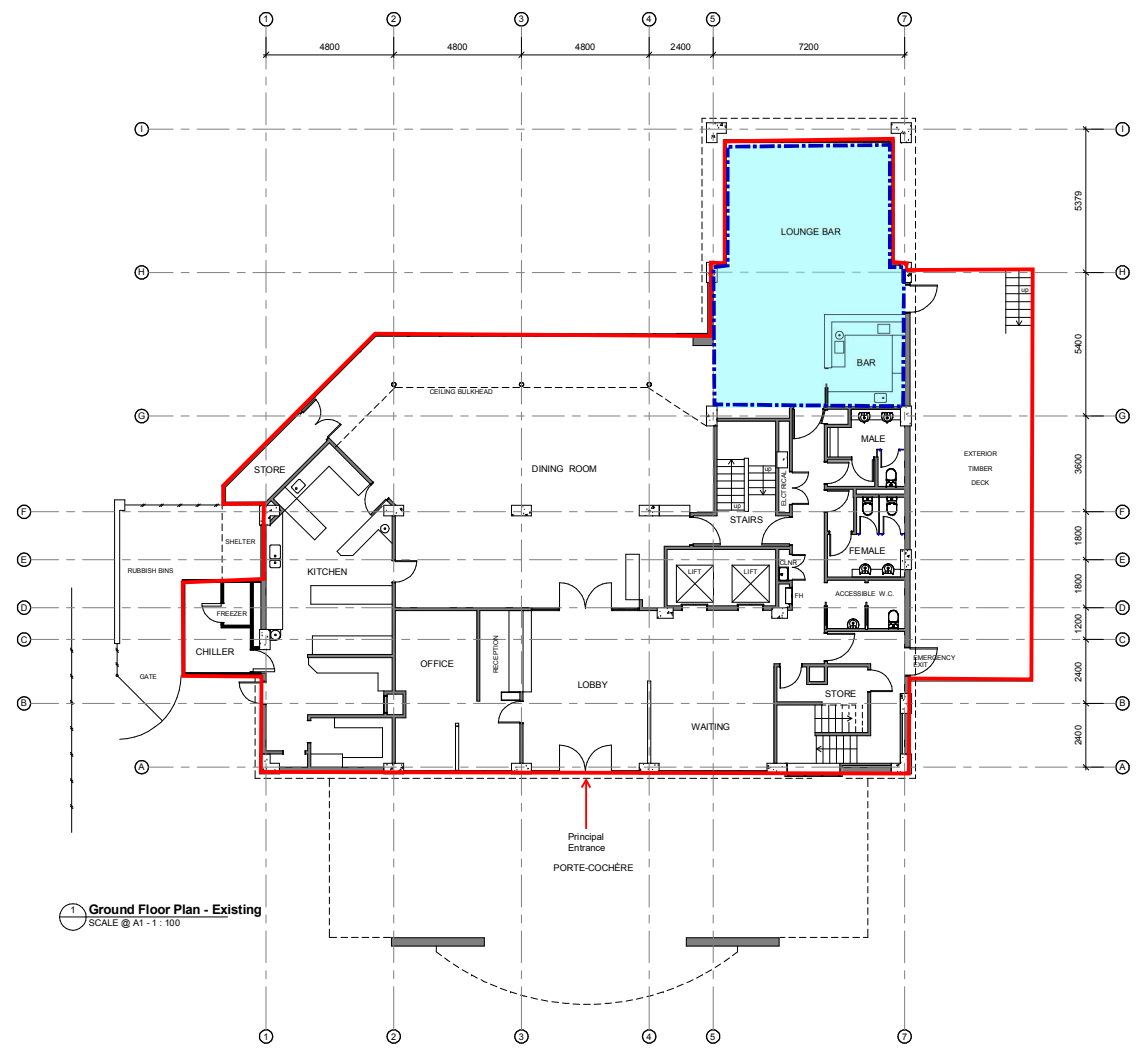

1 Ground Floor Plan - Existing
 SCALE @ A1 - 1:100

NO.	As built DESCRIPTION	DATE
1	As built	22/07/15

SCALE @ A1: **1:100**
 PROJECT No. **N536**
 PLOT DATE: **22/07/2015 4:32:05 p.m.**

As Built Floor Plans

Contractors shall verify all dimensions on site before commencing work. Do not scale from the drawings. If in doubt ask. Copyright of this drawing is vested in Designgroup Stapleton Elliott.

PO Box 39 345
 Wellington Mail Centre 5045
 New Zealand
 PH. +64-4-920 0032
 FAX. +64-4-920 0031
designgroupstapletonelliott.co.nz

A102 Rev.1

Thorndon Hotel As Built Plans
 24 Hawkestone Street, Thorndon
 WELLINGTON

Existing Level 1 Floor Plan

1 NO.	As built DESCRIPTION	22/07/15 DATE

SCALE @ A1: **1:100**
 PROJECT No. **N536**
 PLOT DATE: **22/07/2015 4:32:05 p.m.**

As Built Floor Plans

Contractors shall verify all dimensions on site before commencing work. Do not scale from the drawings. If in doubt ask. Copyright of this drawing is vested in Designgroup Stapleton Elliott.

PO Box 39 345
 Wellington Mail Centre 5045
 New Zealand
 PH. +64-4-920 0032
 FAX. +64-4-920 0031
designgroupstapletonelliott.co.nz

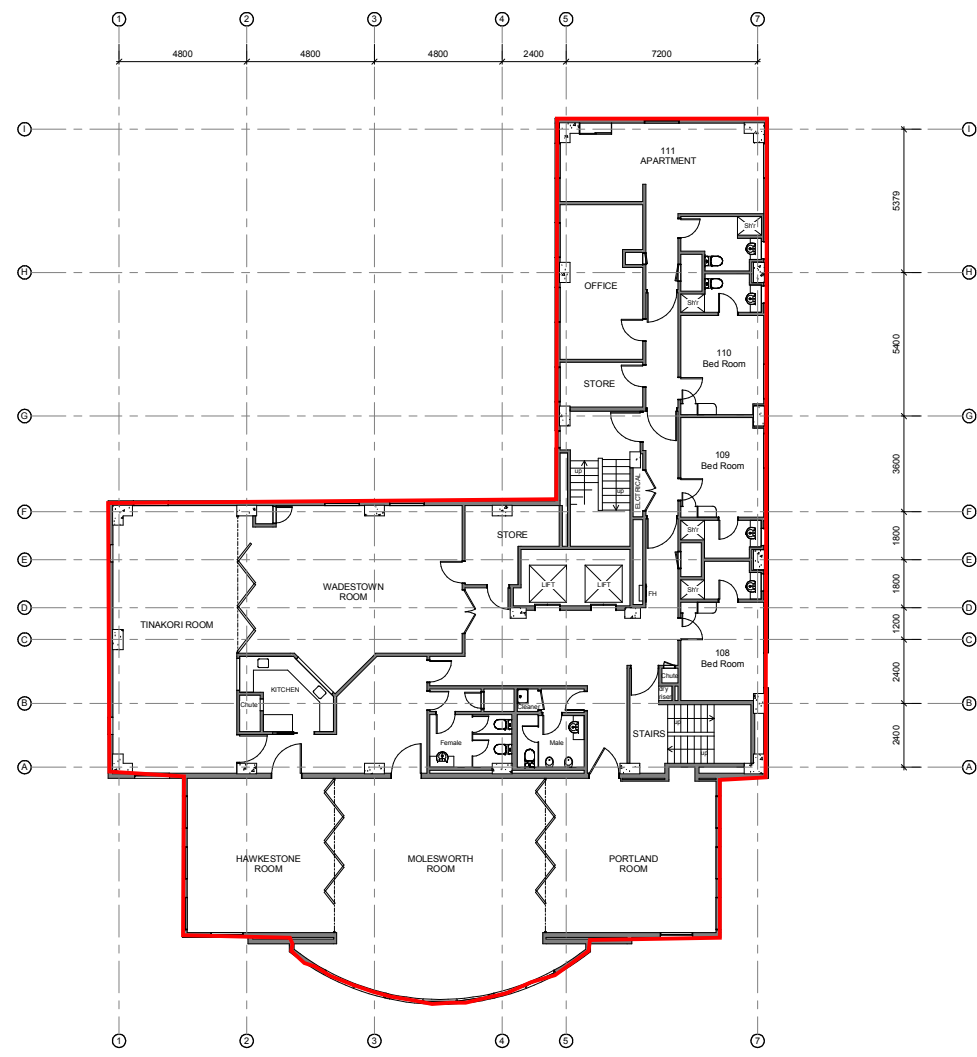

1st Floor - Existing
 SCALE @ A1 - 1:100

A103 Rev.1

Thorndon Hotel As Built Plans
 24 Hawkestone Street, Thorndon
 WELLINGTON

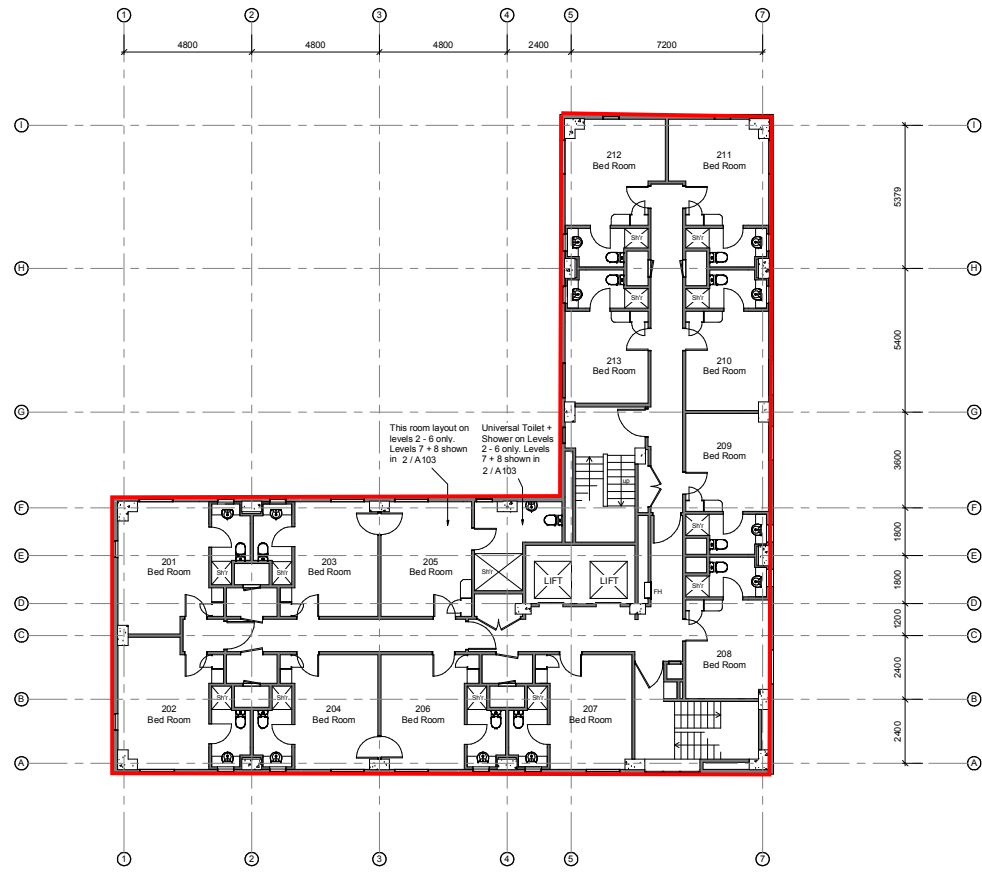

2nd Floor - Typical plan for Levels 2-8
 SCALE @ A1 - 1: 100

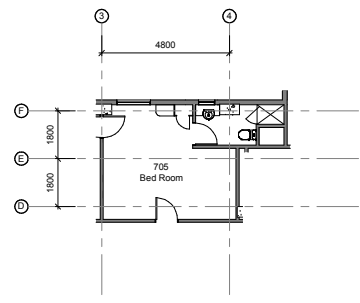

2 Typical Existing Bed Room 5 - Level 7 + 8
 SCALE @ A1 - 1: 100

Existing Typical Floor Plan - Level 2-8

NO.	DESCRIPTION	DATE
1	As built	22/07/15

SCALE @ A1: **1: 100**
 PROJECT No. **N536**
 PLOT DATE: **22/07/2015 4:32:05 p.m.**

As Built Floor Plans

Contractors shall verify all dimensions on site before commencing work. Do not scale from the drawings. If in doubt ask. Copyright of this drawing is vested in Designgroup Stapleton Elliott.

PO Box 39 345
 Wellington Mail Centre 5045
 New Zealand
 PH. +64-4-920 0032
 FAX. +64-4-920 0031
designgroupstapletonelliott.co.nz

A104 Rev.1

Thorndon Hotel As Built Plans
 24 Hawkestone Street, Thorndon
 WELLINGTON

Existing Level 9 Floor Plan

1	As built	22/07/15
NO.	DESCRIPTION	DATE

SCALE @ A1: **1:100**
 PROJECT No. **N536**
 PLOT DATE: **22/07/2015 4:32:06 p.m.**

As Built Floor Plans

Contractors shall verify all dimensions on site before commencing work. Do not scale from the drawings. If in doubt ask. Copyright of this drawing is vested in Designgroup Stapleton Elliott.

PO Box 39 345
 Wellington Mail Centre 5045
 New Zealand
 PH. +64-4-920 0032
 FAX. +64-4-920 0031
designgroupstapletonelliott.co.nz

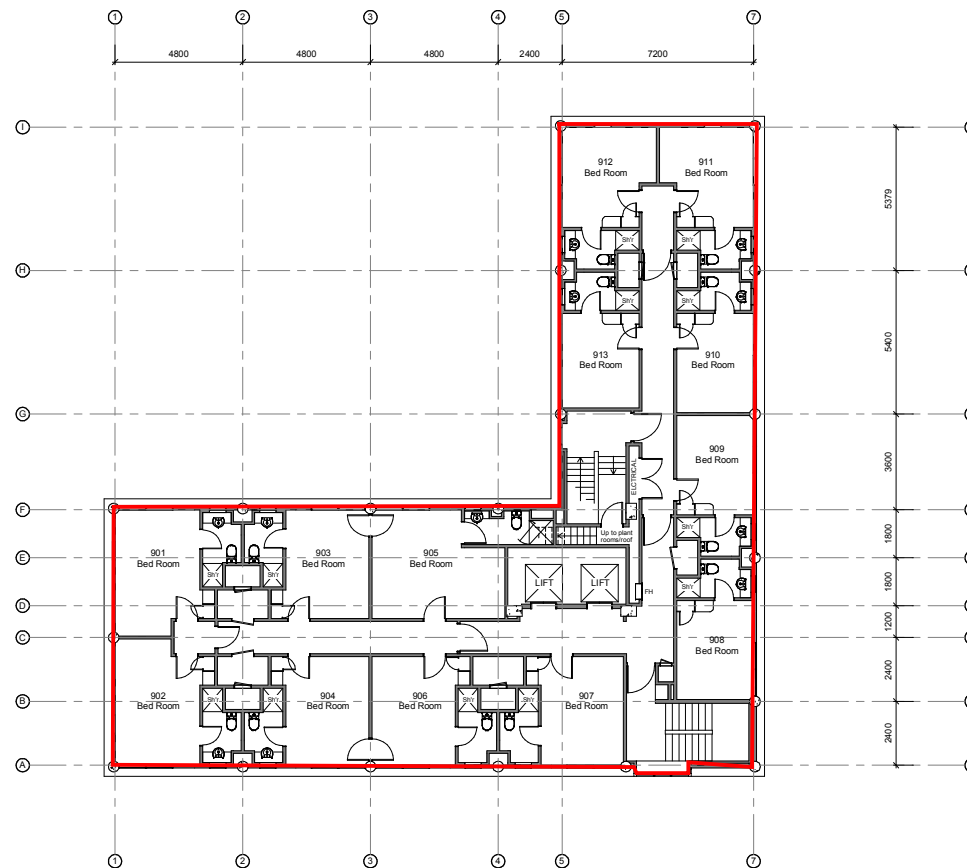

9th Floor - Existing
 SCALE @ A1 - 1:100