

ISSUED FOR INFORMATION



catalyst consulting ltd
 level nine,
 22-28 willeston street,
 po box 371 wellington
 phone 04 499 1322
 fax 04 499 1324
 www.catalystconsult.co.nz

THESE DRAWINGS REMAIN THE INTELLECTUAL PROPERTY OF CATALYST CONSULTING (WELL) LIMITED AND AS SUCH SHALL NOT BE COPIED OR DISTRIBUTED TO ANY THIRD PARTY WITHOUT THE PRIOR WRITTEN CONSENT OF CATALYST CONSULTING (WELL) LIMITED.

CONFIRM ALL DIMENSIONS ON SITE PRIOR TO COMMENCEMENT OF WORK. DO NOT SCALE FROM DRAWINGS.

ALL CONSTRUCTION TO BE IN ACCORDANCE WITH THE NEW ZEALAND BUILDING CODE (NZBC) AND ALL RELEVANT NZ/AS STANDARDS.

A 04/12/12 FOR INFORMATION MF

CLIENT:
JOHN SOULIS

PROJECT:
**AS BUILT
 HATAITAI SHOP**

ADDRESS:
**HATAITAI SHOP
 WAITOA ROAD
 HATAITAI
 WELLINGTON**

DRAWING TITLE:
**GROUND FLOOR
 AS BUILT FLOOR PLAN**

DRAWN: MF CHECKED: TJ PM: GH DATE: 04/12/12

JOB NO: 12140 SHEET SIZE: A3 SCALE: 1:50

DWG NO: AB-01 REVISION: A

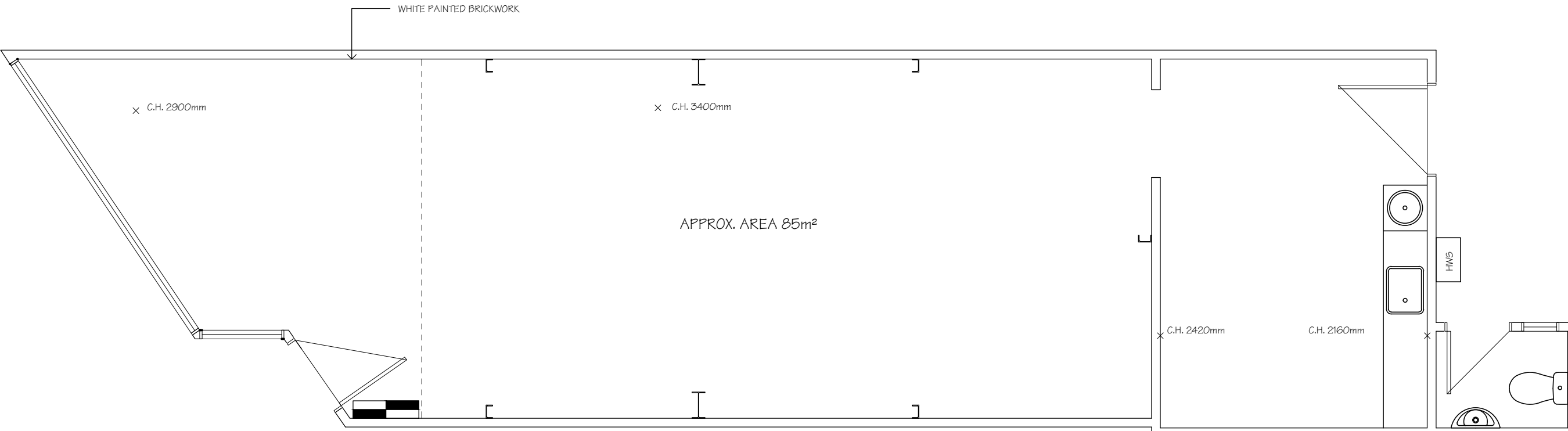

AS BUILT FLOOR PLAN
 SCALE: 1:50

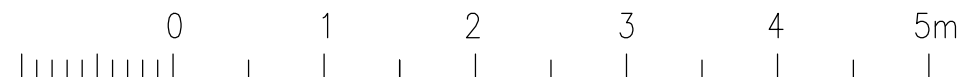

Wellington City Council
 21 June 2021