

PRINCIPLE AVENUE

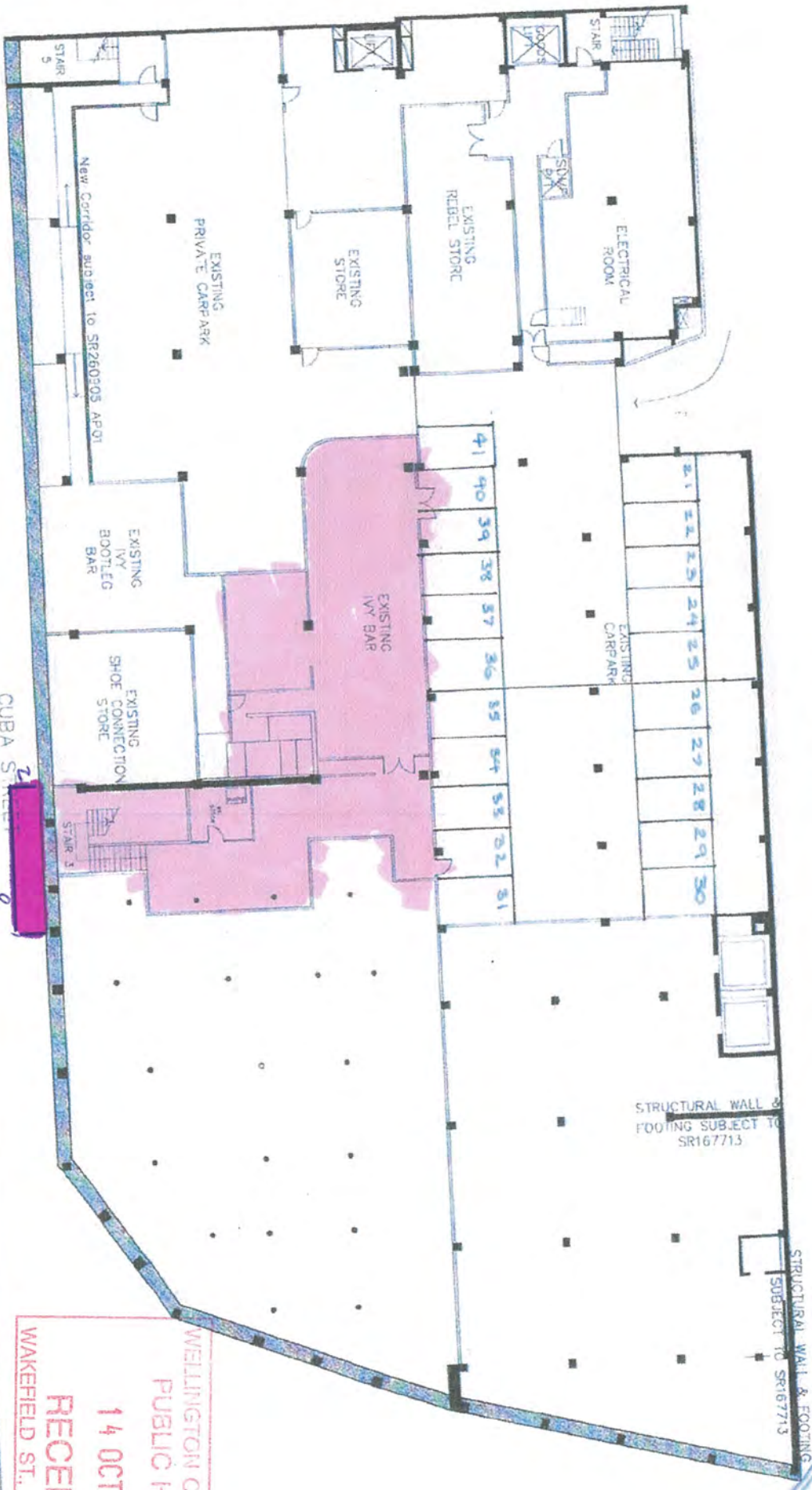

James Smith Building
 40 Cuba Street, Wellington

ACQUISITION
 1.1.1.1
 1.1.1.2
 1.1.1.3
 1.1.1.4
 1.1.1.5
 1.1.1.6
 1.1.1.7
 1.1.1.8
 1.1.1.9
 1.1.1.10
 1.1.1.11
 1.1.1.12
 1.1.1.13
 1.1.1.14
 1.1.1.15
 1.1.1.16
 1.1.1.17
 1.1.1.18
 1.1.1.19
 1.1.1.20
 1.1.1.21
 1.1.1.22
 1.1.1.23
 1.1.1.24
 1.1.1.25
 1.1.1.26
 1.1.1.27
 1.1.1.28
 1.1.1.29
 1.1.1.30
 1.1.1.31
 1.1.1.32
 1.1.1.33
 1.1.1.34
 1.1.1.35
 1.1.1.36
 1.1.1.37
 1.1.1.38
 1.1.1.39
 1.1.1.40
 1.1.1.41
 1.1.1.42
 1.1.1.43
 1.1.1.44
 1.1.1.45
 1.1.1.46
 1.1.1.47
 1.1.1.48
 1.1.1.49
 1.1.1.50

INTENTION

1. For the use of the building
 2. For the use of the building
 3. For the use of the building
 4. For the use of the building
 5. For the use of the building
 6. For the use of the building
 7. For the use of the building
 8. For the use of the building
 9. For the use of the building
 10. For the use of the building
 11. For the use of the building
 12. For the use of the building
 13. For the use of the building
 14. For the use of the building
 15. For the use of the building
 16. For the use of the building
 17. For the use of the building
 18. For the use of the building
 19. For the use of the building
 20. For the use of the building
 21. For the use of the building
 22. For the use of the building
 23. For the use of the building
 24. For the use of the building
 25. For the use of the building
 26. For the use of the building
 27. For the use of the building
 28. For the use of the building
 29. For the use of the building
 30. For the use of the building
 31. For the use of the building
 32. For the use of the building
 33. For the use of the building
 34. For the use of the building
 35. For the use of the building
 36. For the use of the building
 37. For the use of the building
 38. For the use of the building
 39. For the use of the building
 40. For the use of the building
 41. For the use of the building
 42. For the use of the building
 43. For the use of the building
 44. For the use of the building
 45. For the use of the building
 46. For the use of the building
 47. For the use of the building
 48. For the use of the building
 49. For the use of the building
 50. For the use of the building

Street A1.01
 SC01C
 A1.01
 1:200

Title Level - 1 Location
 P. CN
 REV

WELLINGTON CITY COUNCIL
 PUBLIC HEALTH
 RECEIVED
 14 OCT 2021
 WAKEFIELD ST., WELLINGTON

STRUCTURAL WALL & FOOTING SUBJECT TO SR167713

STRUCTURAL WALL & FOOTING SUBJECT TO SR167713

Permission to use the Footpath

Wellington Consolidated Bylaw 2008 &
Footpath Management Policy 2007

Absolutely Positively
Wellington City Council
Me Heke Ki Pōneke

Applicant's name: **IvyFam Limited**
Applicant's premises name: **Ivy Bar & Cabaret**

SR: 446809

Permission is granted to use the footpath area as follows:

- Area and location: The area marked in yellow on the photograph and map shown below of the footpath outside the premises at **63 CUBA STREET, Te Aro**.
- Maximum number of tables and chairs: **4 Table leaners**
- Permitted hours of use: **Monday to Saturday 7:00pm to 4:00am the following day**
- Expiry date of permission: **30 June 2022**

Alcohol may only be served and consumed in this area in accordance with the conditions of a licence issued under the Sale and Supply of Alcohol Act 2012. This document is not a licence issued under the Sale and Supply of Alcohol Act 2012.

Conditions:

1. For outdoor seating, the Pavement Permission and approved site plan must be displayed in the licensed area, or in the business's window, so that it is visible at all times and able to be easily read by persons outside.
2. Tables and chairs are to be high quality, durable, waterproof and weather resistant, designed for outdoor use, be well maintained and must comply with NZS4121.
3. Tables are only permitted to be located within the area marked on the map attached to your permission. Up to a maximum of **4 Table leaners** may be placed within the designated area. All other footpath areas are to be kept clear at all times.
 - a. Adequate space is to be provided within the area to allow for easy movement and chair use.
 - b. The outdoor seating area must allow for unobstructed access to and from the premises.
 - c. The outdoor seating area will not interfere with safe and efficient pedestrian movement and the minimum unobstructed footpath width as outlined in the Policy and Pavement permission is maintained.
 - d. The layout and orientation of furniture in the area must allow for at least 0.8m to the adjacent kerb line to ensure safety of patrons (this is the area between the seating and kerb line).

