FLOOR FINISHES SCHEDULE

FL01 - EXISTING TIMBER FLOOR SANDED BACK TO LIGHTEN - APPLY OIL OVER

FL02 - REMOVE EXISTING CARPET AND EXPOSE CONCRETE FLOOR BENEATH

FL03 - NEW TIMBER FLOORING

FL04 - BROADLOOM CARPET

FL05 - BROADLOOM CARPET RUG WITH CONTRASTING BINDING

FL06 - NEW COMMERCIAL VINYL TO BAR AREA

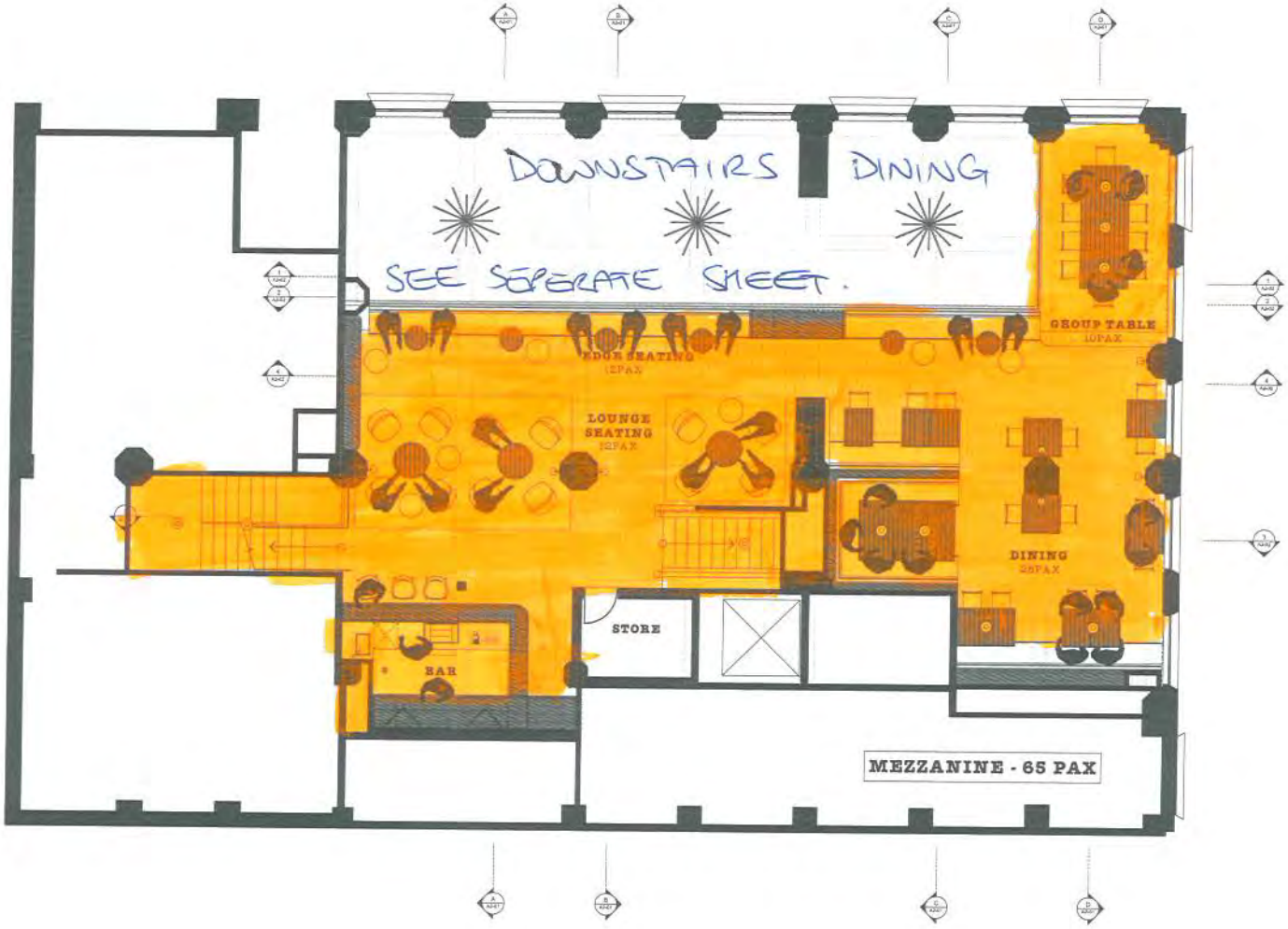

1. MEZZANINE FLOOR PLAN 1:50

Wellington City Council
9 September 2021

NOTT

THE HUDSON
GROUND FLOOR * MEZZANINE, 56 VICTORIA STREET, CITY CENTRE, WELLINGTON

BUILDING CONSENT ISSUE

MEZZANINE FLOOR (MZ) PLAN

Scale 1:50 at A1
Date 16/08/18
A1-02

DO NOT scale drawings

Contractor to verify all dimensions on site prior to commencing work

NZBC and NZS apply to Acceptable at all times and strictly adhered to

FLOOR FINISHES SCHEDULE

- **FL01** - EXISTING TIMBER FLOOR SANDED BACK TO LIGHTEN - APPLY OIL OVER
- **FL02** - REMOVE EXISTING CARPET AND EXPOSE CONCRETE FLOOR BENEATH
- **FL03** - NEW TIMBER FLOORING
- **FL04** - BROADLOOM CARPET
- **FL05** - BROADLOOM CARPET RUG WITH CONTRASTING BINDING
- **FL06** - NEW COMMERCIAL VINYL TO BAR AREA

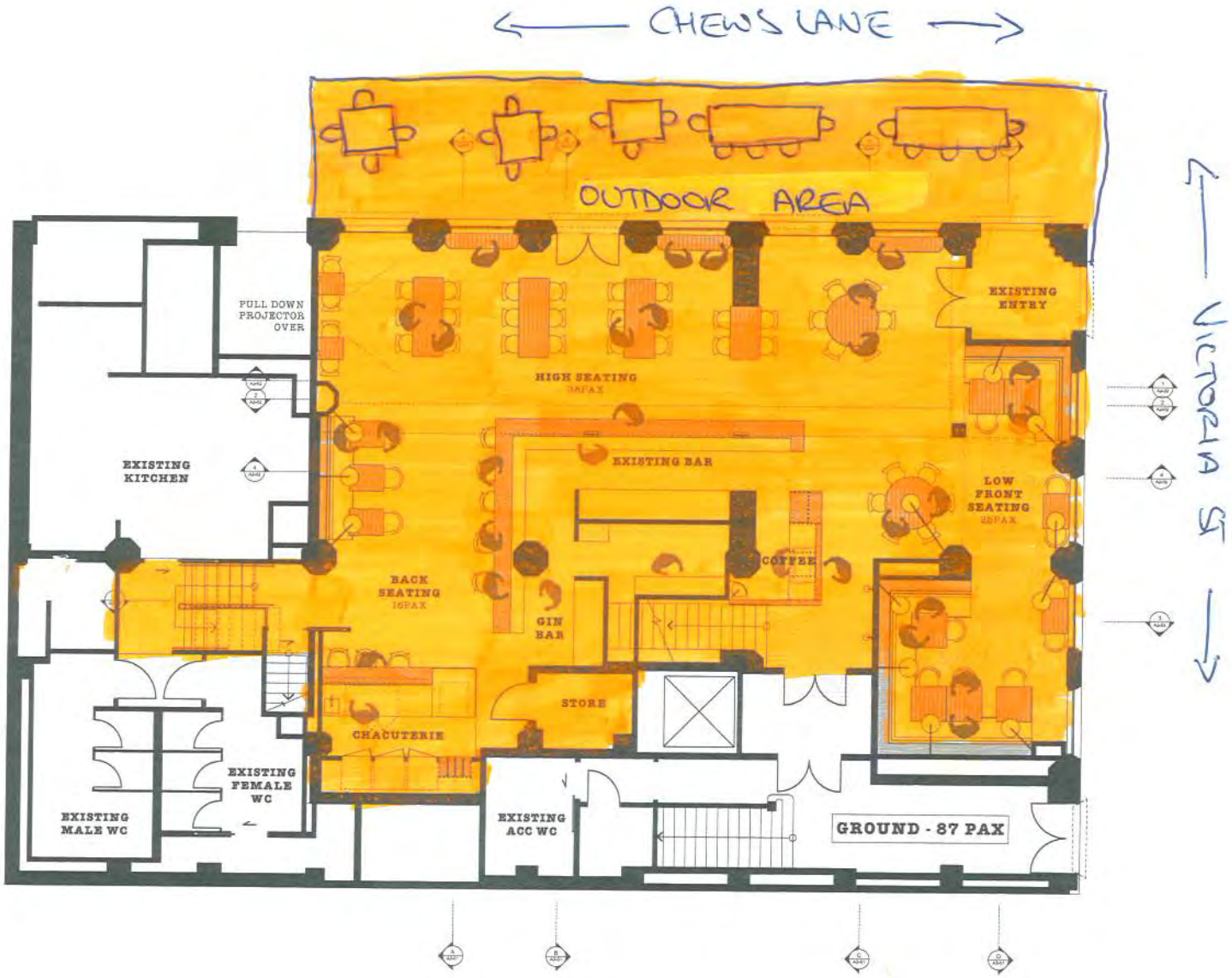

0. GROUND FLOOR PLAN 1:50

Wellington City Council
9 September 2021

NOTT

THE HUDSON
GROUND FLOOR + MEZZANINE, 56 VICTORIA STREET, CITY CENTRE, WELLINGTON

BUILDING CONSENT ISSUE — GROUND FLOOR (GF) PLAN

Scale 1:50 of A1 | Issue
Date 16/08/18
A1-01

DO NOT scale drawings | Contractor to verify all dimensions on site prior to commencing work | NZBC and NZS 3604 to be in effect at all times and strictly adhered to