

The floor plan shows the layout of the premises and the licensed area on the plan dated 14th August 2018.

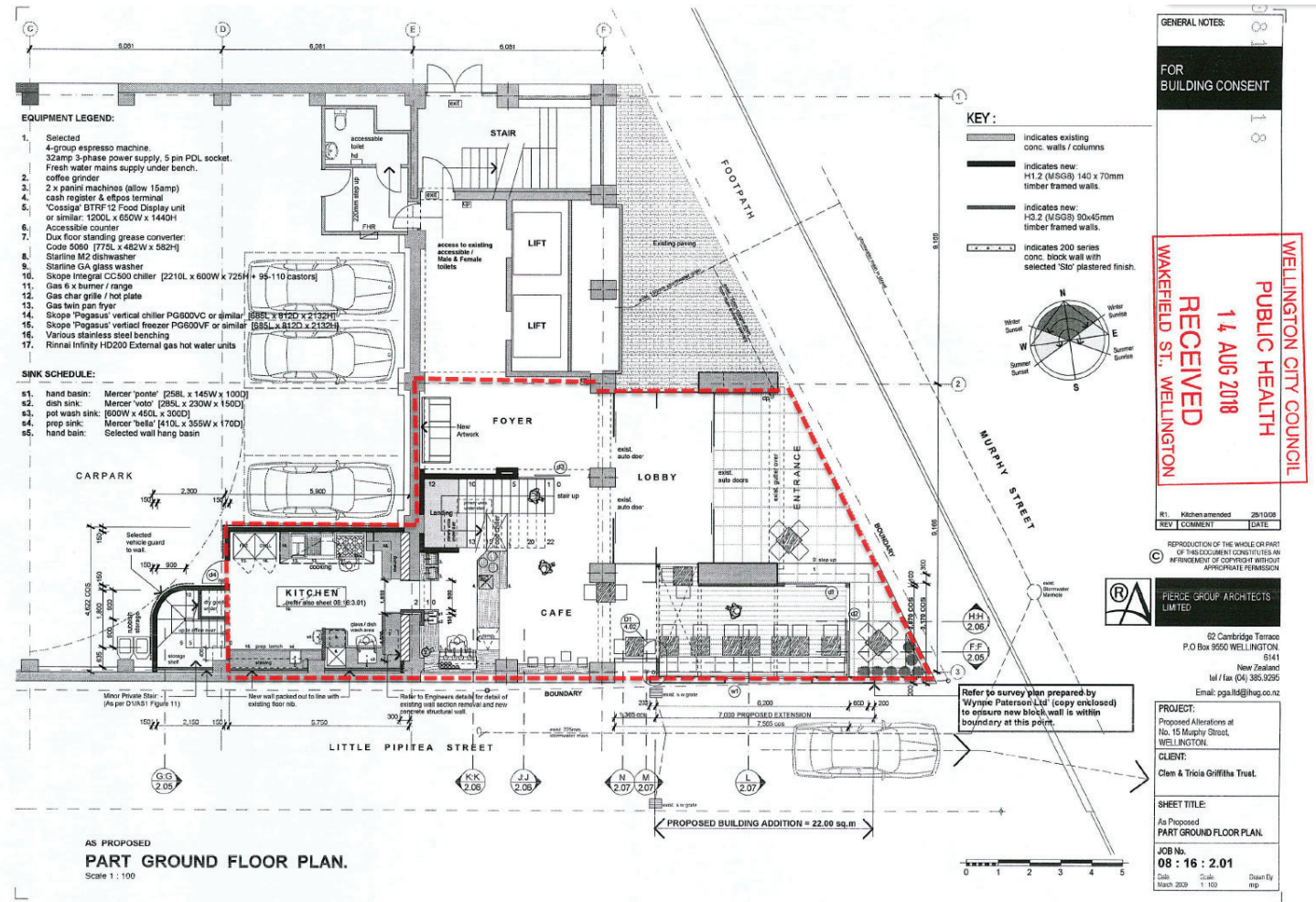

Current licenced area - ground floor

The premises includes two outdoor areas which are within the boundary of the applicants property.

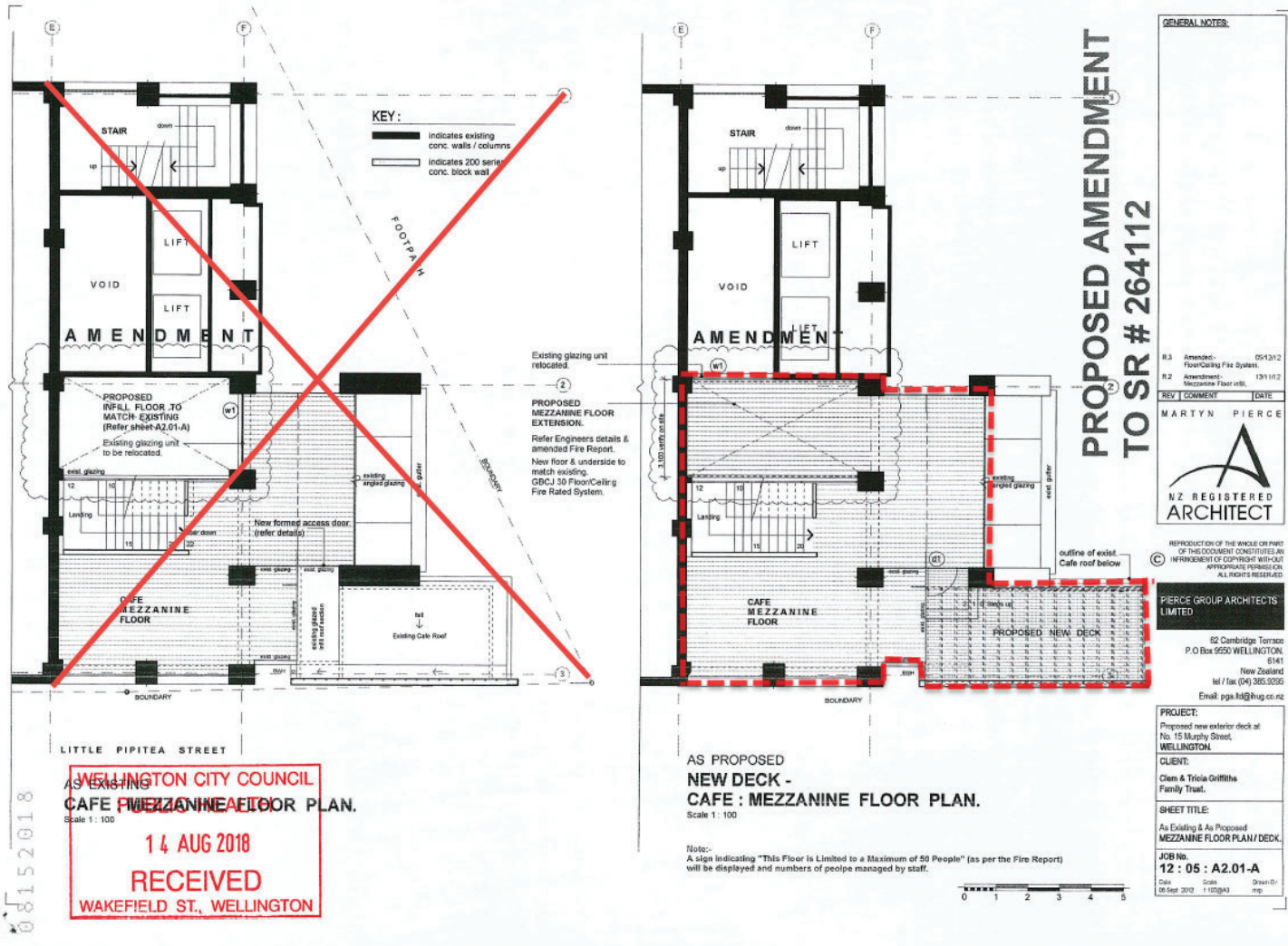

Current licenced area - mezzanine floor

WELLINGTON CITY COUNCIL
PUBLIC HEALTH
10 AUG 2021
RECEIVED
WAKEFIELD ST, WELLINGTON

GENERAL NOTES:
FOR BUILDING CONSENT

EQUIPMENT LEGEND:

1. Selected 4-group espresso machine.
32amp 3-phase power supply, 5 pin PDL socket.
Fresh water mains supply under bench.
2. coffee grinder
3. 2 x panini machines (allow 15amp)
4. cash register & eftpos terminal
5. 'Cossiga' BTRF12 Food Display unit or similar: 1200L x 650W x 1440H
6. Accessible counter
7. Dux floor standing grease converter: Code 5060 [775L x 482W x 582H]
8. Starline M2 dishwasher
9. Starline GA glass washer
10. Skope Integral CC500 chiller [2210L x 600W x 725H] + 95-110 castors
11. Gas 6 x burner / range
12. Gas char grille / hot plate
13. Gas twin pan fryer
14. Skope 'Pegasus' vertical chiller PG600VC or similar [685L x 612D x 2132H]
15. Skope 'Pegasus' vertical freezer PG600VF or similar [685L x 612D x 2132H]
16. Various stainless steel benching
17. Rinnai Infinity HD200 External gas hot water units

SINK SCHEDULE:

- s1. hand basin: Mercer 'ponte' [258L x 145W x 100D]
- s2. dish sink: Mercer 'voto' [285L x 230W x 150D]
- s3. pot wash sink: [600W x 450L x 300D]
- s4. prep sink: Mercer 'bella' [410L x 355W x 170D]
- s5. hand basin: Selected wall hang basin

- KEY:
- indicates existing conc. walls / columns
 - indicates new: H1.2 (MSG8) 140 x 70mm timber framed walls.
 - indicates new: H3.2 (MSG8) 90x45mm timber framed walls.
 - indicates 200 series conc. block wall with selected 'Slo' plastered finish.

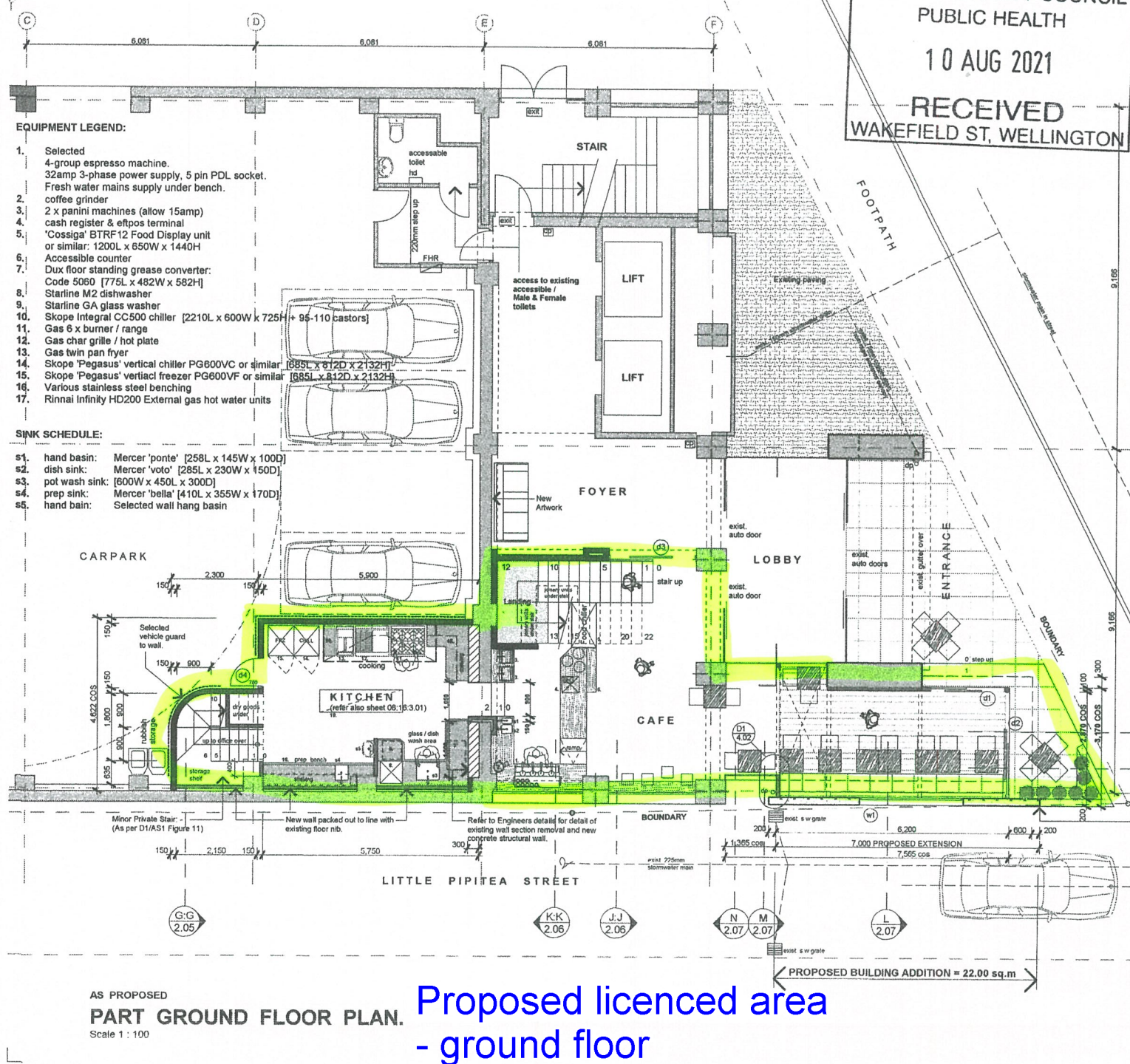
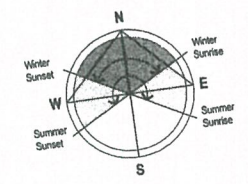

Refer to survey plan prepared by Wynne Paterson Ltd (copy enclosed) to ensure new block wall is within boundary at this point.

AS PROPOSED
PART GROUND FLOOR PLAN.
Scale 1 : 100

Proposed licenced area - ground floor

PROPOSED BUILDING ADDITION = 22.00 sq.m



REV	COMMENT	DATE
R1.	Kitchen amended	28/10/08

REPRODUCTION OF THE WHOLE OR PART OF THIS DOCUMENT CONSTITUTES AN INFRINGEMENT OF COPYRIGHT WITHOUT APPROPRIATE PERMISSION



PIERCE GROUP ARCHITECTS LIMITED

62 Cambridge Terrace
P.O. Box 9550 WELLINGTON, 6141
New Zealand
tel / fax (04) 385.9235
Email: pga.ltd@hug.co.nz

PROJECT:
Proposed Alterations at No. 15 Murphy Street, WELLINGTON.
CLIENT:
Clem & Tricia Griffiths Trust.

SHEET TITLE:
As Proposed PART GROUND FLOOR PLAN.

JOB No.
08 : 16 : 2.01
Date: March 2009
Scale: 1 : 100
Drawn By: mp

WELLINGTON CITY COUNCIL
PUBLIC HEALTH
10 AUG 2021
RECEIVED
WAKEFIELD ST, WELLINGTON

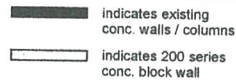
KEY:

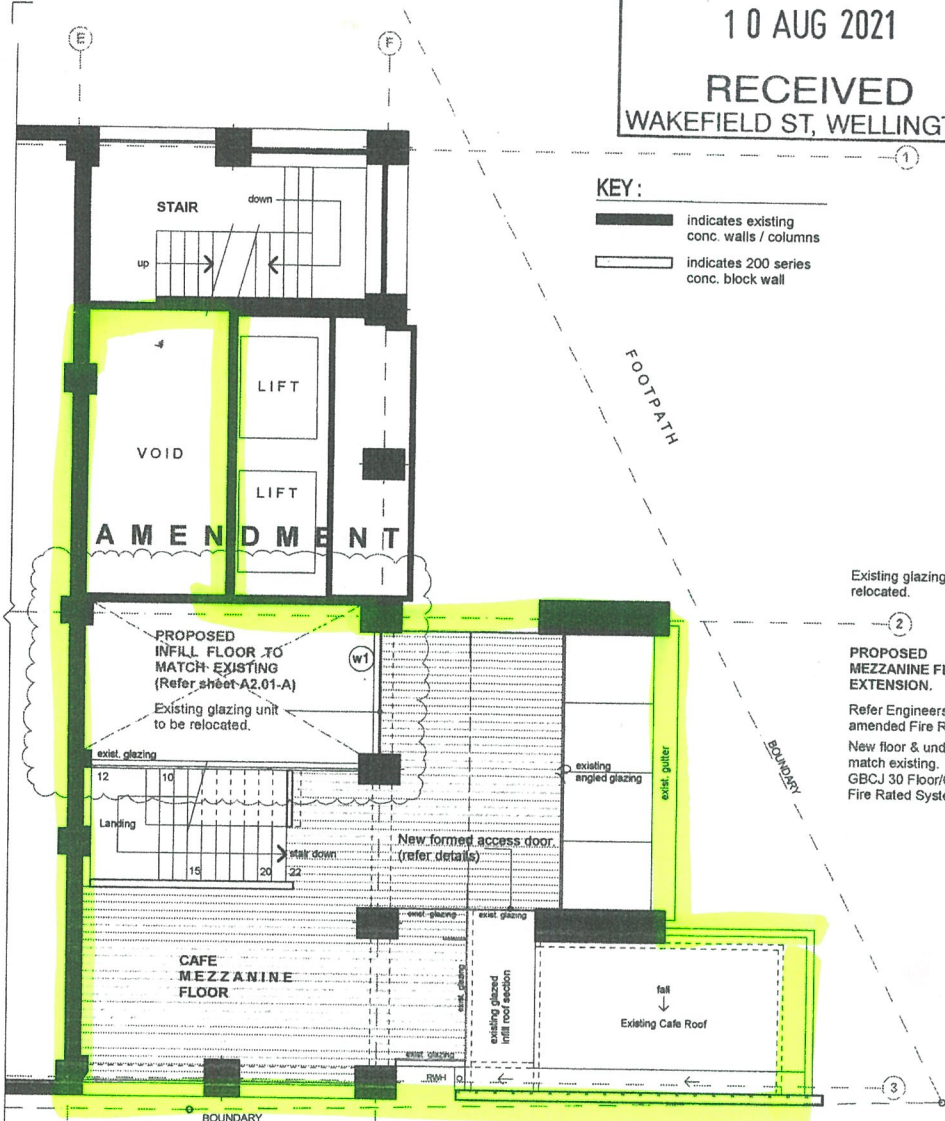
 indicates existing conc. walls / columns
 indicates 200 series conc. block wall

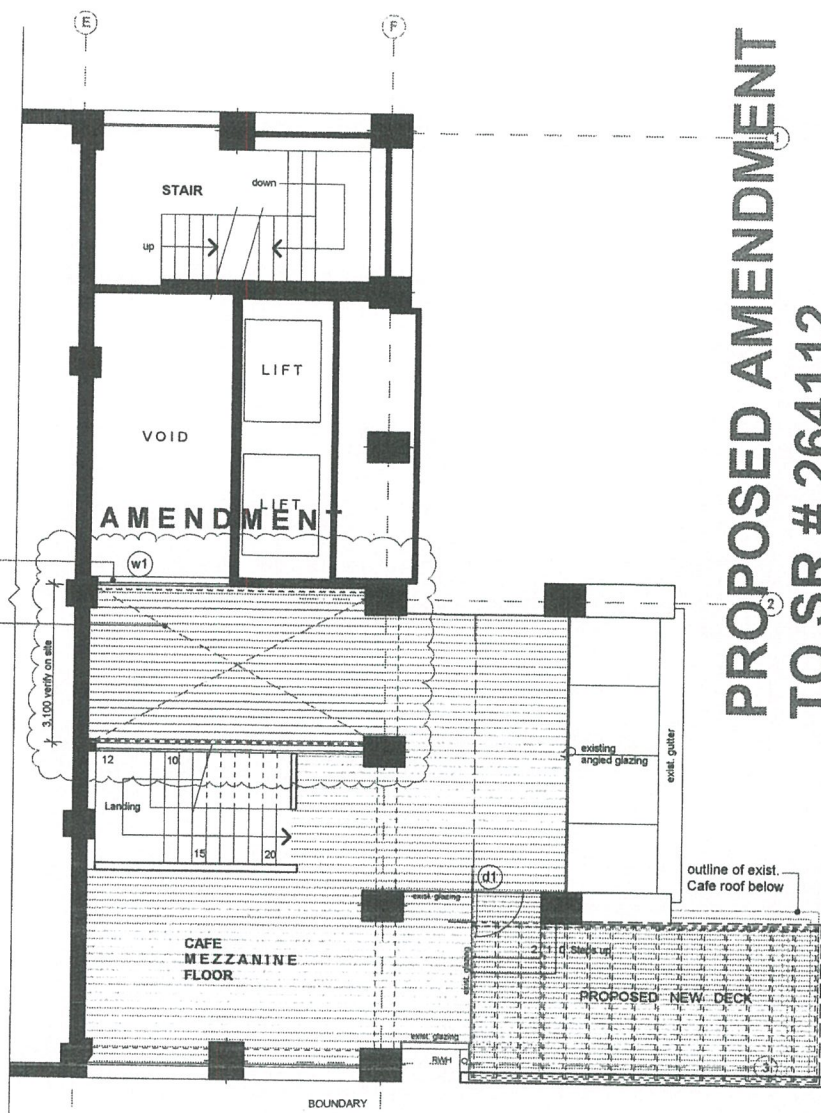

Proposed licenced area - mezzanine floor

AS EXISTING
CAFE : MEZZANINE FLOOR PLAN.
Scale 1 : 100



AS PROPOSED
NEW DECK - CAFE : MEZZANINE FLOOR PLAN.
Scale 1 : 100

Note:-
A sign indicating "This Floor is Limited to a Maximum of 50 People" (as per the Fire Report) will be displayed and numbers of people managed by staff.

PROPOSED AMENDMENT TO SR # 264112

GENERAL NOTES:

REV	COMMENT	DATE
R.3	Amended - Floor/Ceiling Fire System.	05/12/12
R.2	Amendment: Mezzanine Floor infill.	13/11/12

MARTYN PIERCE

 NZ REGISTERED ARCHITECT

REPRODUCTION OF THE WHOLE OR PART OF THIS DOCUMENT CONSTITUTES AN INFRINGEMENT OF COPYRIGHT WITHOUT APPROPRIATE PERMISSION ALL RIGHTS RESERVED

PIERCE GROUP ARCHITECTS LIMITED

62 Cambridge Terrace
P.O. Box 9550 WELLINGTON, 6141
New Zealand
tel / fax (04) 385.9255
Email: pga.ftd@ihug.co.nz

PROJECT:
Proposed new exterior deck at No. 15 Murphy Street, WELLINGTON.

CLIENT:
Clem & Tricia Griffiths Family Trust.

SHEET TITLE:
As Existing & As Proposed MEZZANINE FLOOR PLAN / DECK.

JOB No.
12 : 05 : A2.01-A