

WIND ZONE: #Wind Zc
EXPOSURE ZONE: #E

Wellington City Council
26 August 2021

*Whole of Promises
to be licenced.*

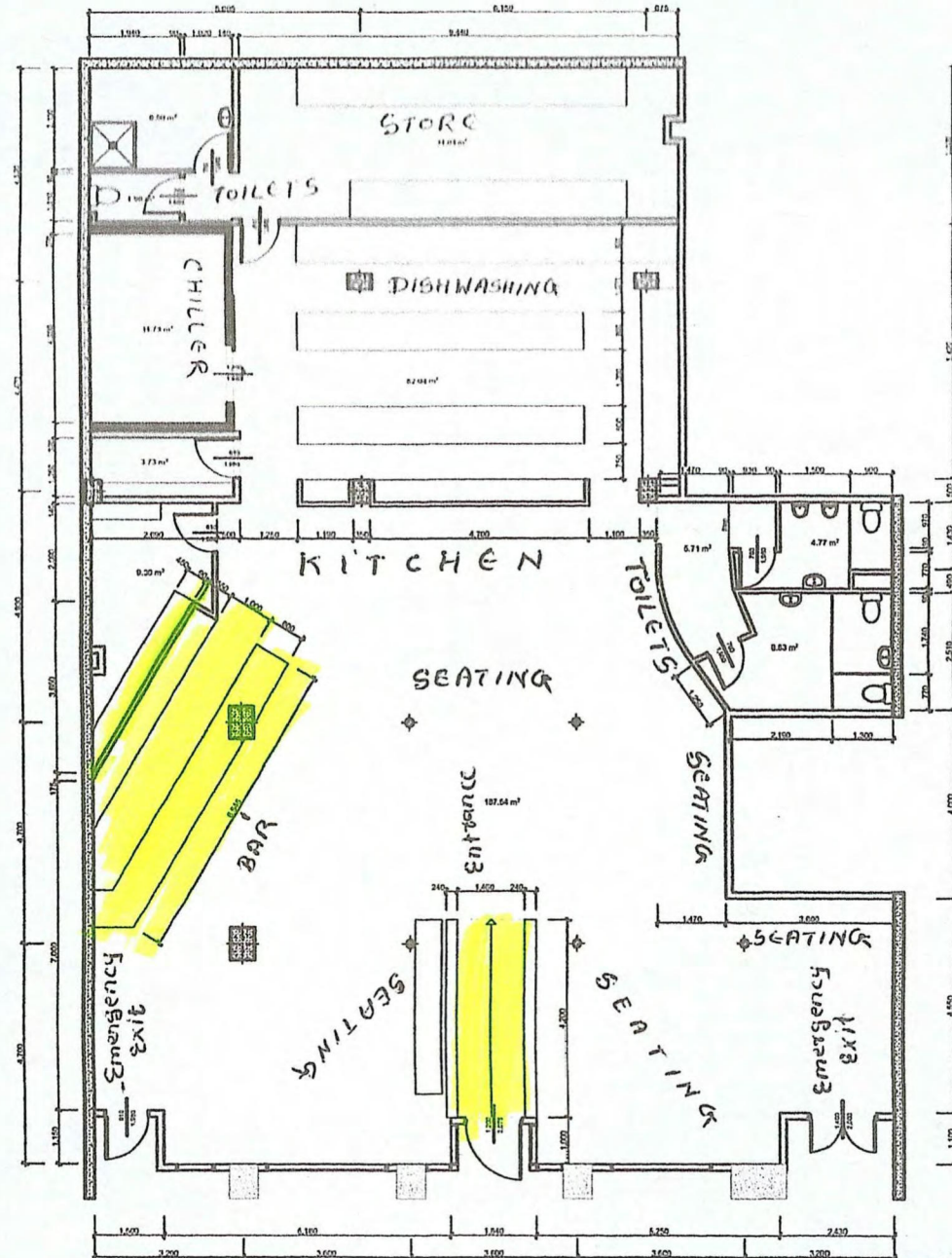

Existing Floor Plan

Site Measure

1:100

Drawing: 12/10/2015: 02:17:58 C:\Users\jerram\Documents\12_10_15\12_10_15.dwg

Revision	Date	Reason for revision	Approved
		Masala Restaurant	AUG 2015
		B Allen Street To Aro Wellington	#Contact ID
Existing Floor Plan		To Scale at A3	Job #Pin

jerram
toker +
barron

Jerram + Toker + Barron Architects Ltd
box 202 | elias 100 bridges street | melburn
tel 04 3 6465781 | fax 04 3 6465782
info@jtb.co.nz | www.jtb.co.nz

Sheet No: Row:
1.01 A