

Wellington City Council
2 July 2021

DEPARTMENT OF
BUILDING
21 MAY 1989
CITY OF WELLINGTON

GROUND FLOOR

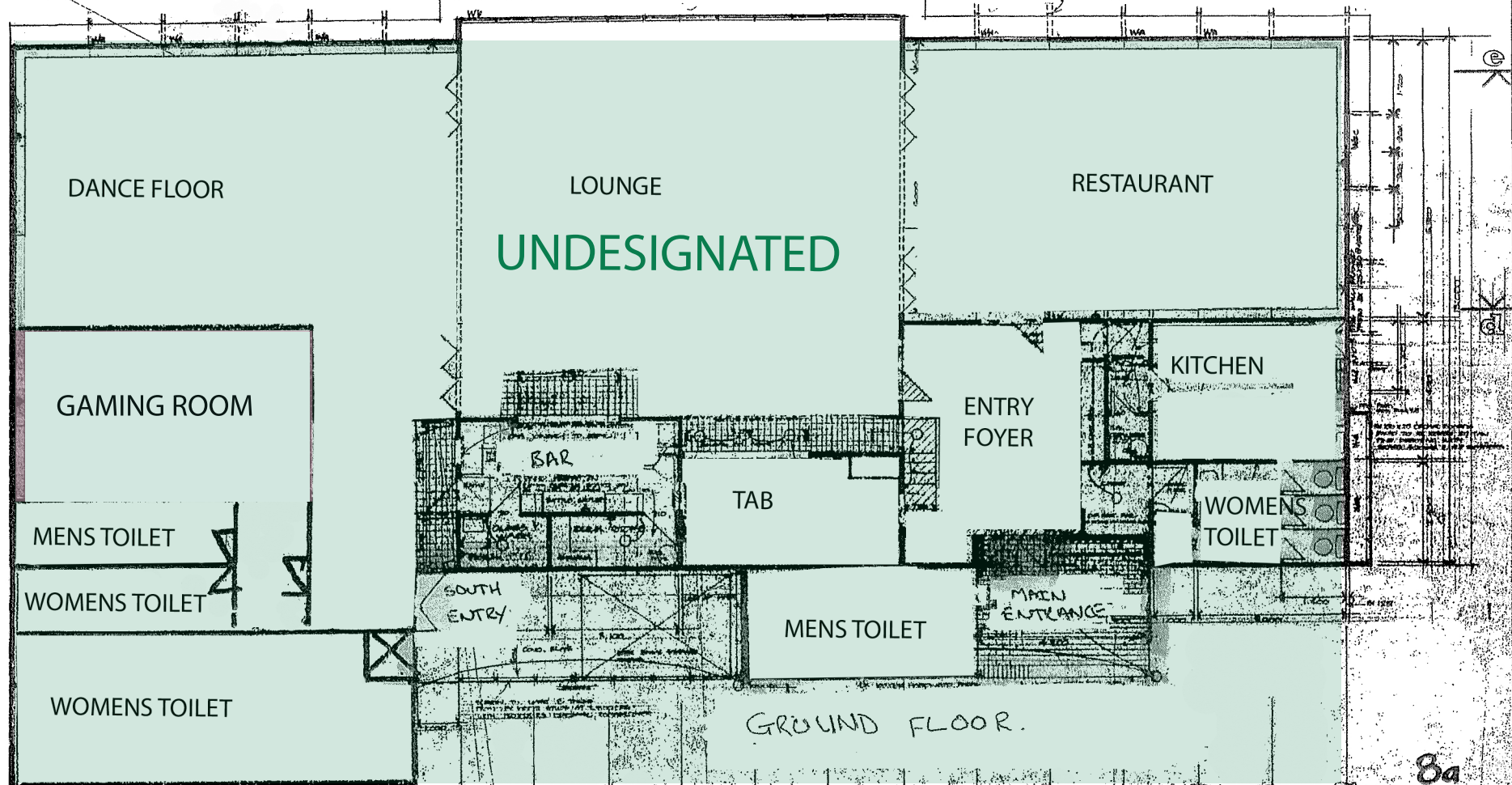
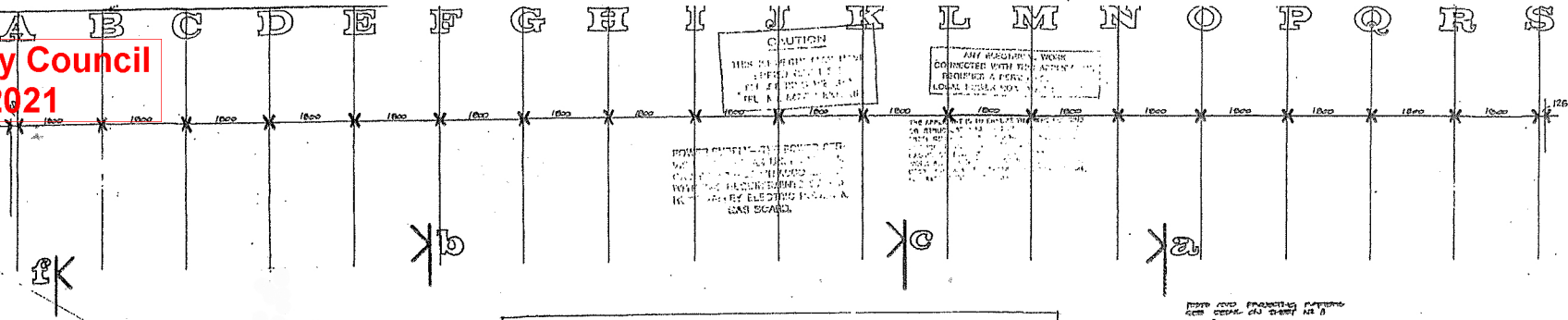

GROUND FLOOR.

8a

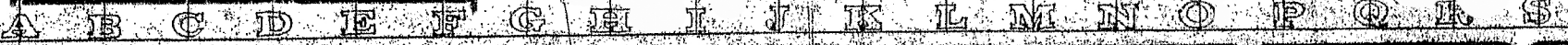

NO.	DATE	BY	REVISION
1	12/11/19	ML	ISSUED FOR PERMIT
2	12/11/19	ML	ISSUED FOR PERMIT

TRUEBRIDGE CALLENDER BEACH & CO
 Surveyors, Engineers, Architects, Planners, Valuers
 14 Redburn Ave, Lower Hutt, Wellington, & 12 Teitoku Ave, Rotorua

JOHNSON WILKIE MEN'S CLUB INC
 PROPOSED NEW BUILDING MAIN FLOOR JOHNSONVILLE
 WORKING DRAWINGS FLOOR PLAN

NO.	DATE	BY	REVISION
1	12/11/19	ML	ISSUED FOR PERMIT
2	12/11/19	ML	ISSUED FOR PERMIT

PLAN NUMBER: 771027
101
 SHEET OF 1

Wellington City Council
2 July 2021

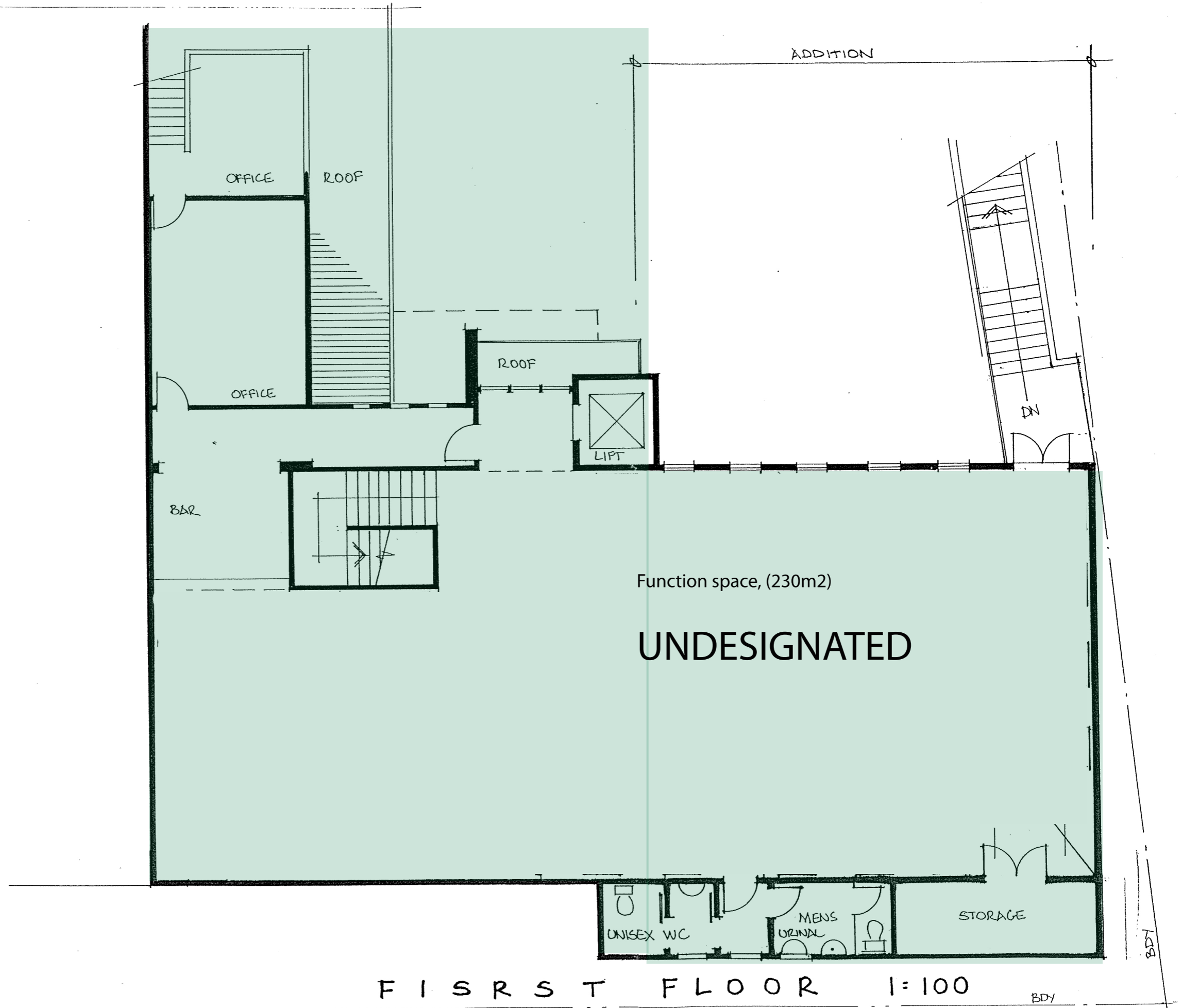

F I R S T F L O O R 1:100

BDY