

11/5/2015

A202 Rev
ARBORIST BAR
TRINITY HOTEL
166 WILLIS STREET

Existing Ground Floor Plan

NO.	DESCRIPTION
SP' LE & A3	2.1200
PROJECT NO.	A020
PLOT DATE	10/02/2014 13 March 2015

For Consent

Cons: cross wall new, all the windows are, but
 construction, not the end scale from the fire, up
 from the wall. Copyright of the data, 10/02/2014
 10/02/2014 13 March 2015

PO Box 39 945
 Wellington Mail Centre 9045
 New Zealand
 PH: +64-4-620 0033
 FAX: +64-4-620 0031
 design@stapleton.co.nz

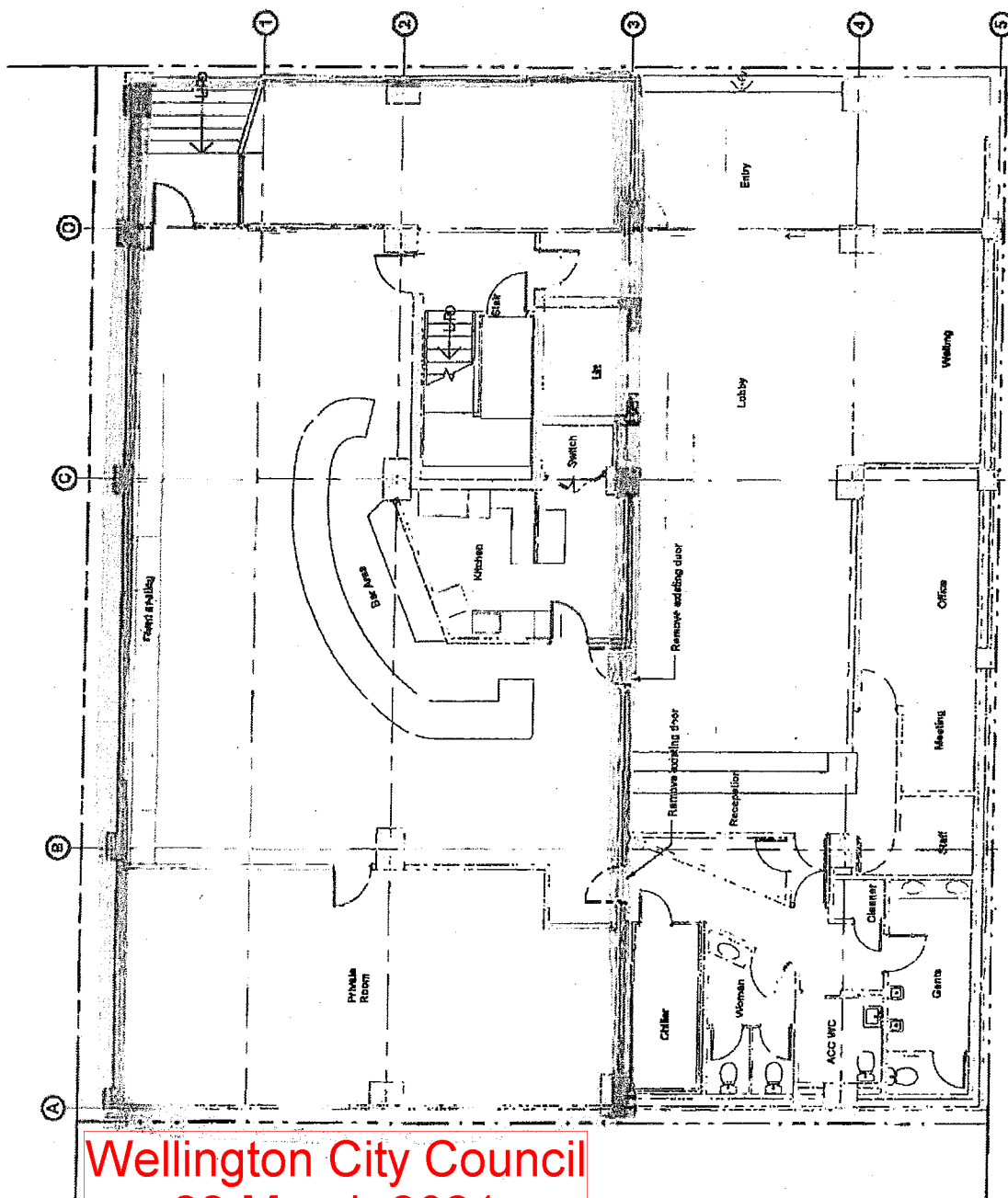

Wellington City Council
22 March 2021

Existing Ground Floor Plan
 SCALE @ A3: 1:100

The Arborist grand floor
whole undersigned

Wellington City Council
22 March 2021

101

A210

Roof top

Proposed Plan - Roof

[illegible]

CALL "A" 31380
PROJECT # A138
BLOT DATE 12/20/2015 11:55:45 A.M.

For Consent

ಅವನು ದೇವತೆಯನ್ನು ಸಾಧಿಸಿ ಅಲ್ಲಿಯೆಲ್ಲಾ ದೇವತೆಯನ್ನು ಸಾಧಿಸಿ
ಅವನು ದೇವತೆಯನ್ನು ಸಾಧಿಸಿ ಅಲ್ಲಿಯೆಲ್ಲಾ ದೇವತೆಯನ್ನು ಸಾಧಿಸಿ
ಅವನು ದೇವತೆಯನ್ನು ಸಾಧಿಸಿ ಅಲ್ಲಿಯೆಲ್ಲಾ ದೇವತೆಯನ್ನು ಸಾಧಿಸಿ
ಅವನು ದೇವತೆಯನ್ನು ಸಾಧಿಸಿ ಅಲ್ಲಿಯೆಲ್ಲಾ ದೇವತೆಯನ್ನು ಸಾಧಿಸಿ

P.O. Box 38 345
Wellington Mail Centre SD45
New Zealand
Tel: +64-4-820 0092
Fax: +64-4-820 0031
Email: enquiries@planningmill.co.nz

The Rooftop BAR

Whole area supervised

Proposed Plan
SCALE 1" = 1' 00"

designgroup
stapleton elio

WELLINGTON CITY COUNCIL
PUBLIC HEALTH
05 APR 2018
RECEIVED
WAKEFIELD ST, WELLINGTON

SpencerHolmes

engineers • surveyors • planners

Wellington City Council
22 March 2021

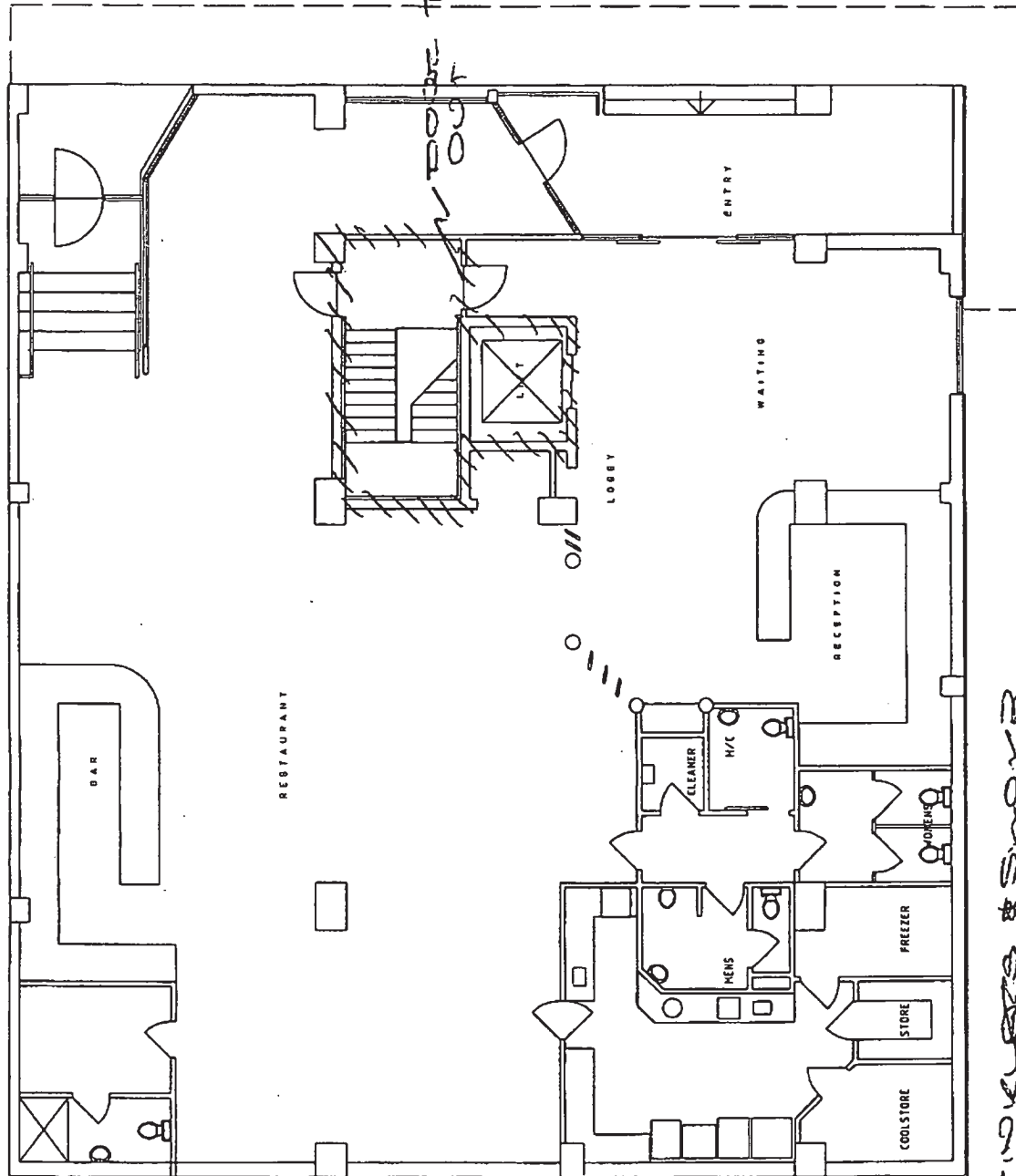

SPENCER HOLMES & SONS LTD
DETECTION THROUGHOUT
EMERGENCY LIGHTING
TO EXITS

Spencer Holmes Ltd
8 Willis Street, Level 6
PO Box 588
Wellington New Zealand
Phone (04) 472-2261
Fax (04) 471-2372
email admin@spencerholmes.co.nz

HOTEL DEVELOPMENT
166 WILLIS STREET
GROUND FLOOR

CAD FILE	
DATE	19/5/03
SCALE	N.T.S.
DRAWING NUMBER	03-0188 F1
REV	A

SpencerHolmes

engineers • surveyors • planners

Wellington City Council
22 March 2021

WELLINGTON CITY COUNCIL
PUBLIC HEALTH
05 APR 2018
RECEIVED
WAKEFIELD ST, WELLINGTON

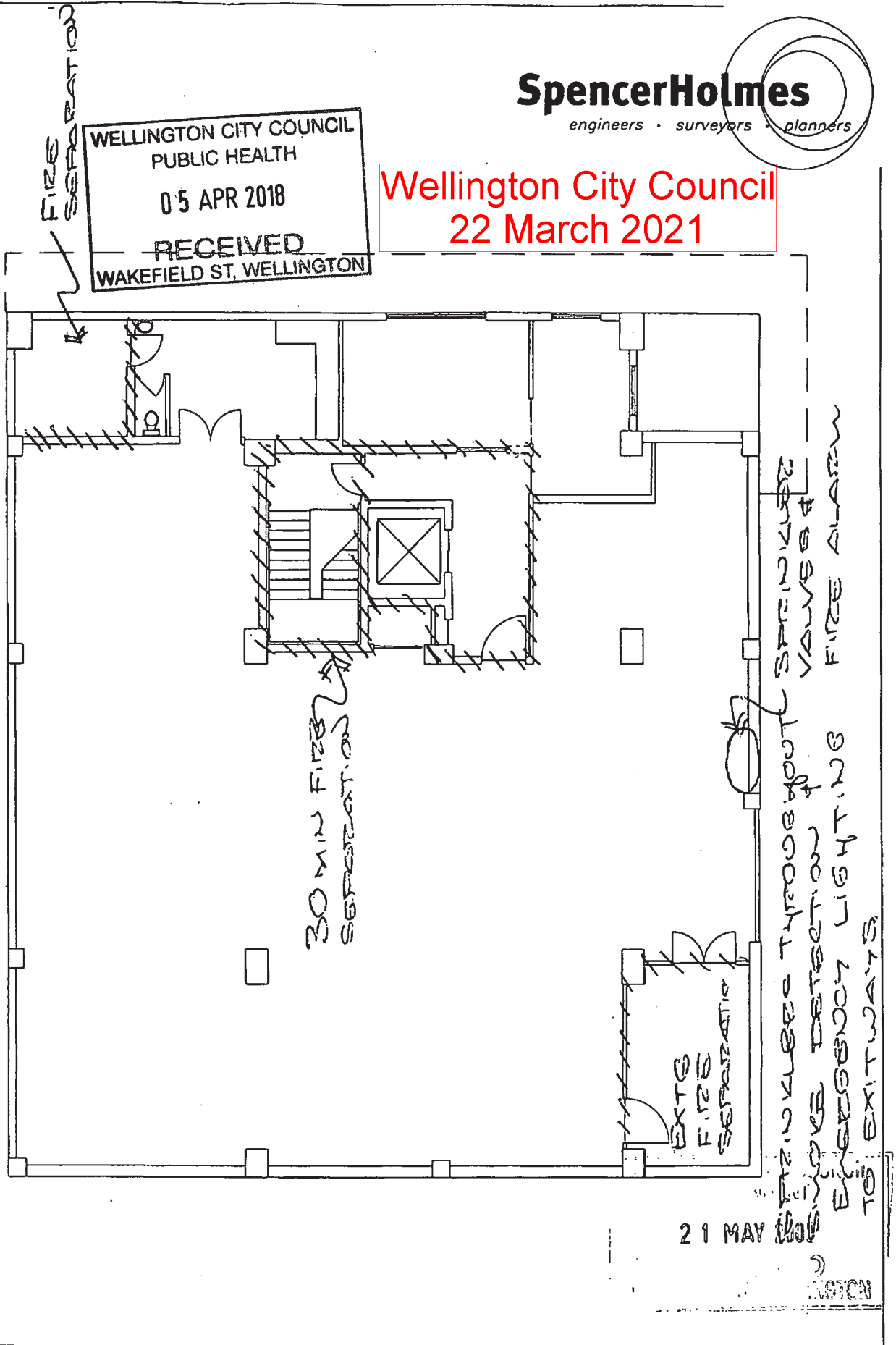

Spencer Holmes Ltd
8 Willis Street, Level 6
PO Box 588
Wellington New Zealand
Phone (04) 472-2261
Fax (04) 471-2372
email admin@spencerholmes.co.nz

HOTEL DEVELOPMENT
166 WILLIS STREET
FIRST FLOOR

CAD FILE	
DATE	19/5/03
SCALE	N.T.S.
DRAWING NUMBER	03-0188 F2
REV	A

Wellington City Council
22 March 2021

SpencerHolmes

engineers • surveyors • planners

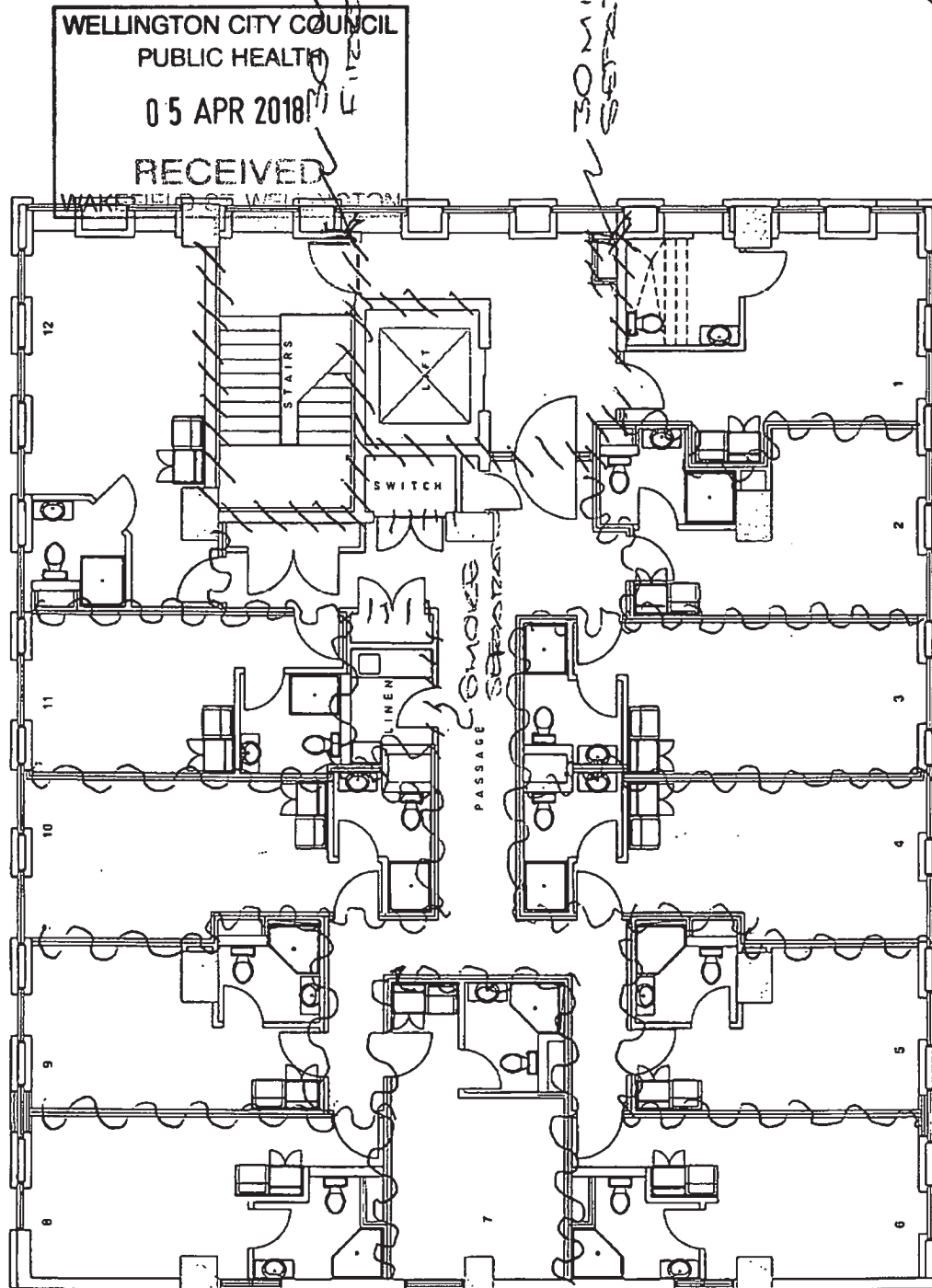

Spencer Holmes Ltd
8 Willis Street, Level 6
PO Box 588
Wellington New Zealand
Phone (04) 472-2261
Fax (04) 471-2372
email admin@spencerholmes.co.nz

HOTEL DEVELOPMENT
166 WILLIS STREET
TYPICAL FLOOR

CAD FILE	
DATE	19/5/03
SCALE	N.T.S.
DRAWING NUMBER	03-0188 F3
REV	A

WELLINGTON CITY COUNCIL
PUBLIC HEALTH
05 APR 2018
RECEIVED
WAKEFIELD ST, WELLINGTON

Wellington City Council
22 March 2021

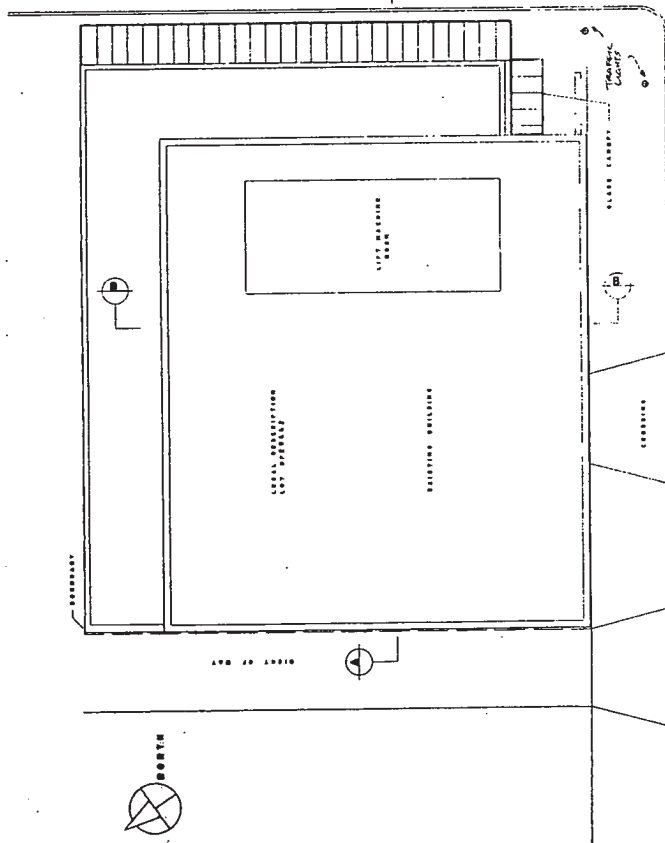
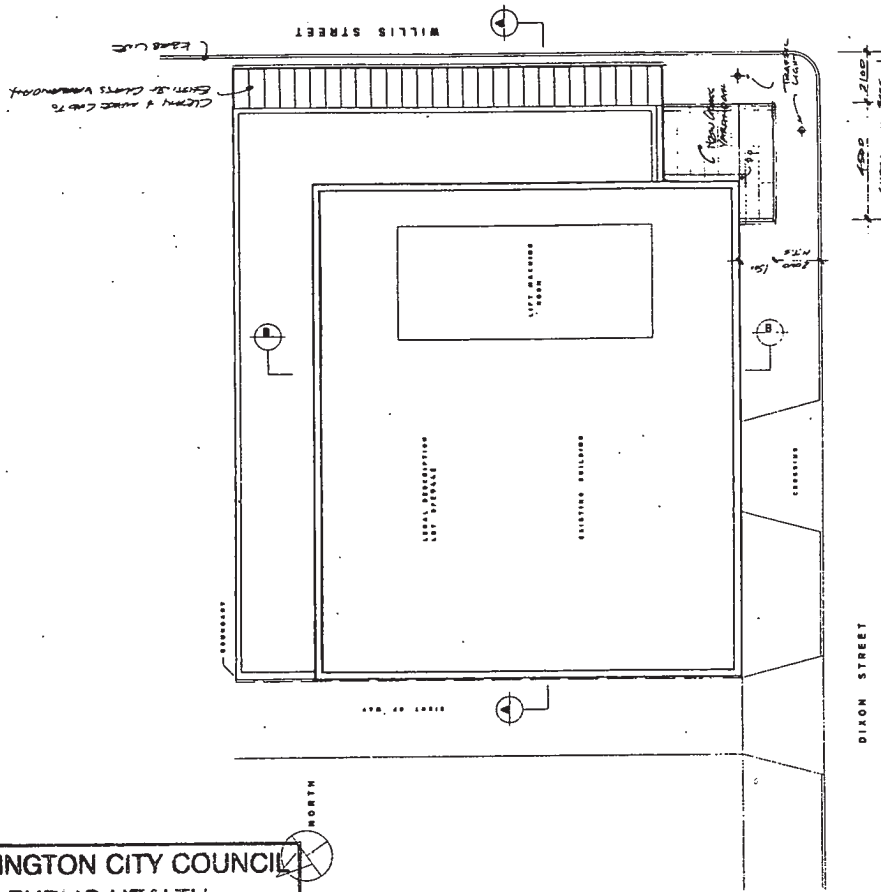

NEW SITE PLAN

SCALE 1 : 100

EXISTING SITE PLAN

SCALE 1 : 100

<p>LOWE ARCHITECTS MEMBER OF THE BUILDING INSTITUTE OF ARCHITECTS 100 RIVER STREET, WELLINGTON, NEW ZEALAND TEL: 04 488 8888 FAX: 04 488 8889</p>		<p>166 WILLIS STREET WELLINGTON HOTEL DEVELOPMENT FOR OEC LTD</p>		<p>SHEET TITLE:- EXISTING SITE PLAN NEW SITE PLAN</p>	<p>JOB & SHEET No. 2002/01 W01</p>
<p>DATE 18/04/03</p>		<p>DATE 18/04/03</p>		<p>SCALE 1:100</p>	<p>SECTIONS 1/11</p>
<p>CONTRACTOR MUST VERIFY ALL DIMENSIONS ON SITE BEFORE COMMENCING WORK</p>		<p>CONTRACTOR MUST VERIFY ALL DIMENSIONS ON SITE BEFORE COMMENCING WORK</p>		<p>DATE 18/04/03</p>	<p>DATE 18/04/03</p>

Wellington City Council
22 March 2021

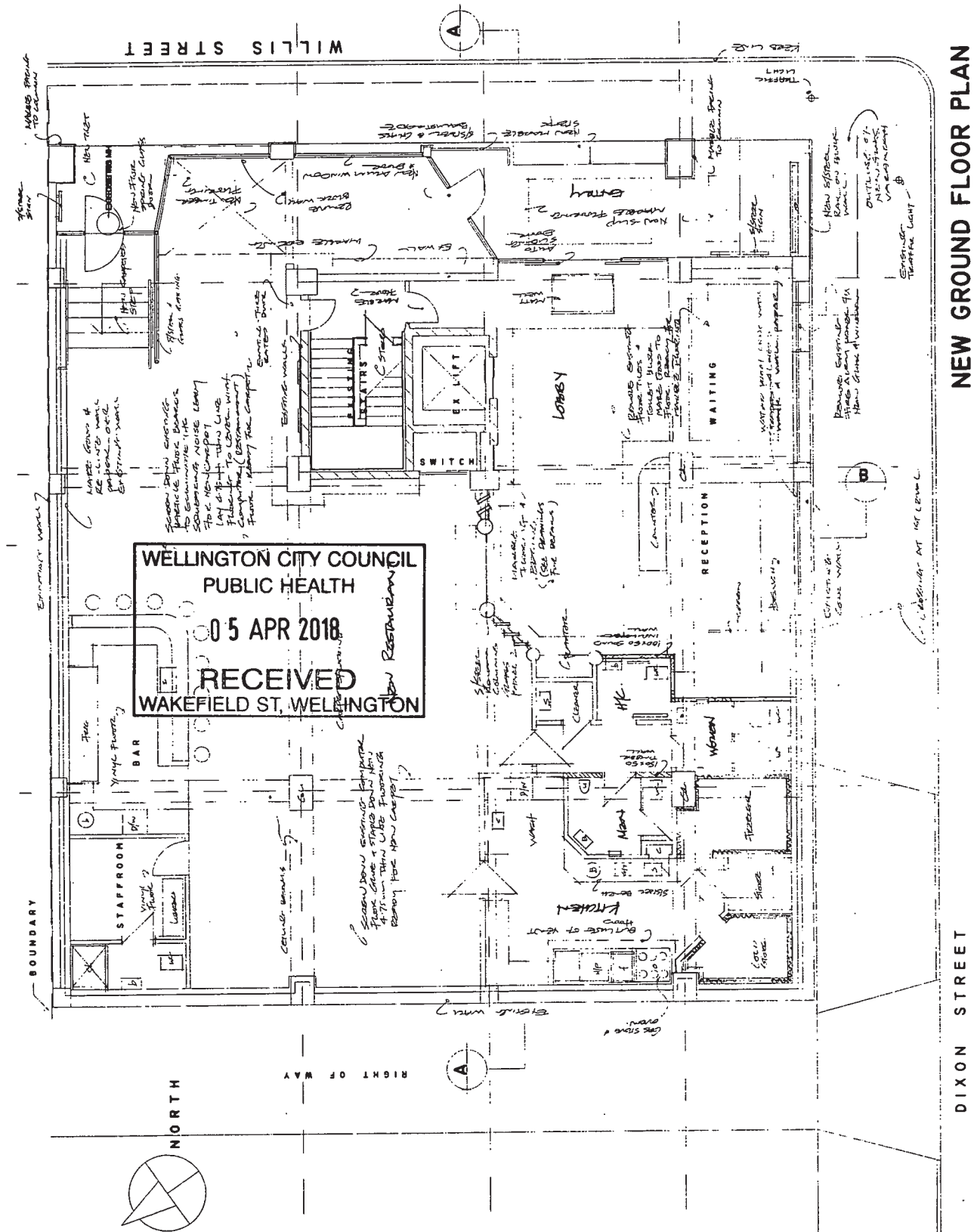

NEW GROUND FLOOR PLAN

SCALE 1 : 50

DIXON STREET

166 WILLIS STREET WELLINGTON
HOTEL DEVELOPMENT FOR OEC LTD

 **LOWE ARCHITECTS**
MEMBER OF THE INSTITUTE OF ARCHITECTS
2-4 Place
Prestonbury, Bedford City Square, St. Paul's Street
Weymouth, Dorset DT9 7LH
Tel: 01949 471-0000 Fax: 01949 471-0000

AND & SHEET No		2002/3c WD8		SERIES No	
DATE	28/11/03	DRAWN	5 (m)		
(COMP, FILE					
CHECKED					

SHEET TITLE:-
NEW GROUND FLOOR PLAN

CONTRACTOR MUST VERIFY ALL DIMENSIONS ON SITE BEFORE COMMENCING WORK

Wellington City Council
22 March 2021

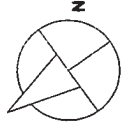

WELLINGTON CITY COUNCIL
PUBLIC HEALTH
05 APR 2018
RECEIVED
WAKEFIELD ST, WELLINGTON

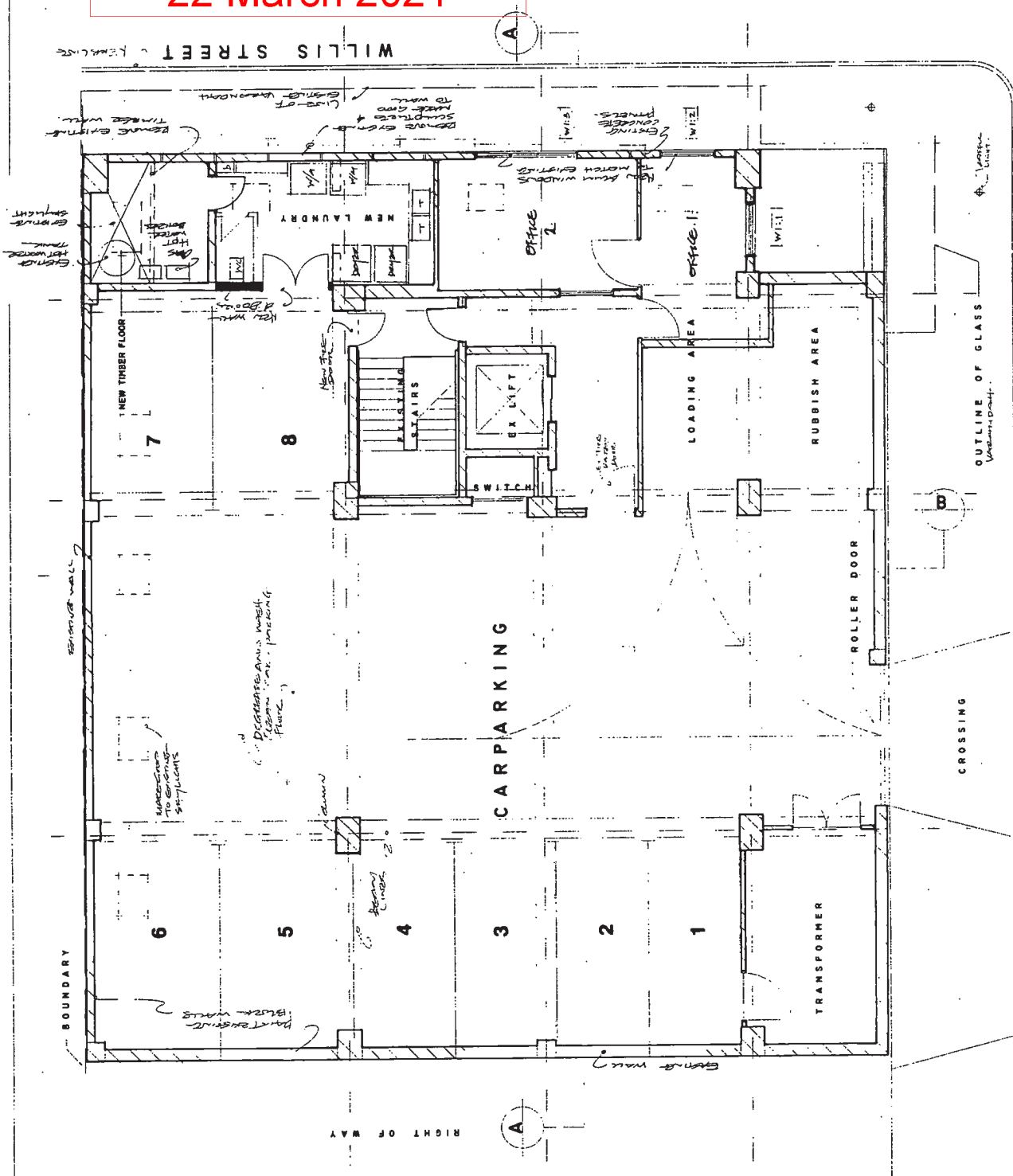

0 1 2 3 4 5 6 7



NEW FIRST FLOOR PLAN
SCALE 1 : 50

166 WILLIS STREET WELLINGTON
HOTEL DEVELOPMENT FOR OEC LTD

 **LOWE ARCHITECTS**
MEMBER OF NEW ZEALAND INSTITUTE OF ARCHITECTS
3rd Floor, 100 Market Street, Auckland, New Zealand

SHEET TITLE: NEW FIRST FLOOR PLAN		100' x SHEET No.		200204c W007	SERIES No.
		DATE	15/04/03		
CONTRACTOR MUST VERIFY ALL DIMENSIONS		DRAWN	DATE	15/04/03	SERIES No.
		CHECKED	DATE	15/04/03	SERIES No.
CONTRACTOR MUST VERIFY ALL DIMENSIONS	SCALE	1:50	100' x SHEET No.		

WILLIS STREET

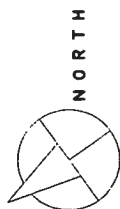

—:UJ.N3R0N2B

[illegible]

JOB #	SHEET No	2002/3c WD-8	SERIES No
DATE	12/13/04	11	
DRAWN			
COMP. FILE			
RECEIVED			

SHEET TITLE:-
FIFTH SECOND FLOOR PLAN
SCALE 1:50

REMARKS:

Wellington City Council
22 March 2021

WILLIS STREET

A

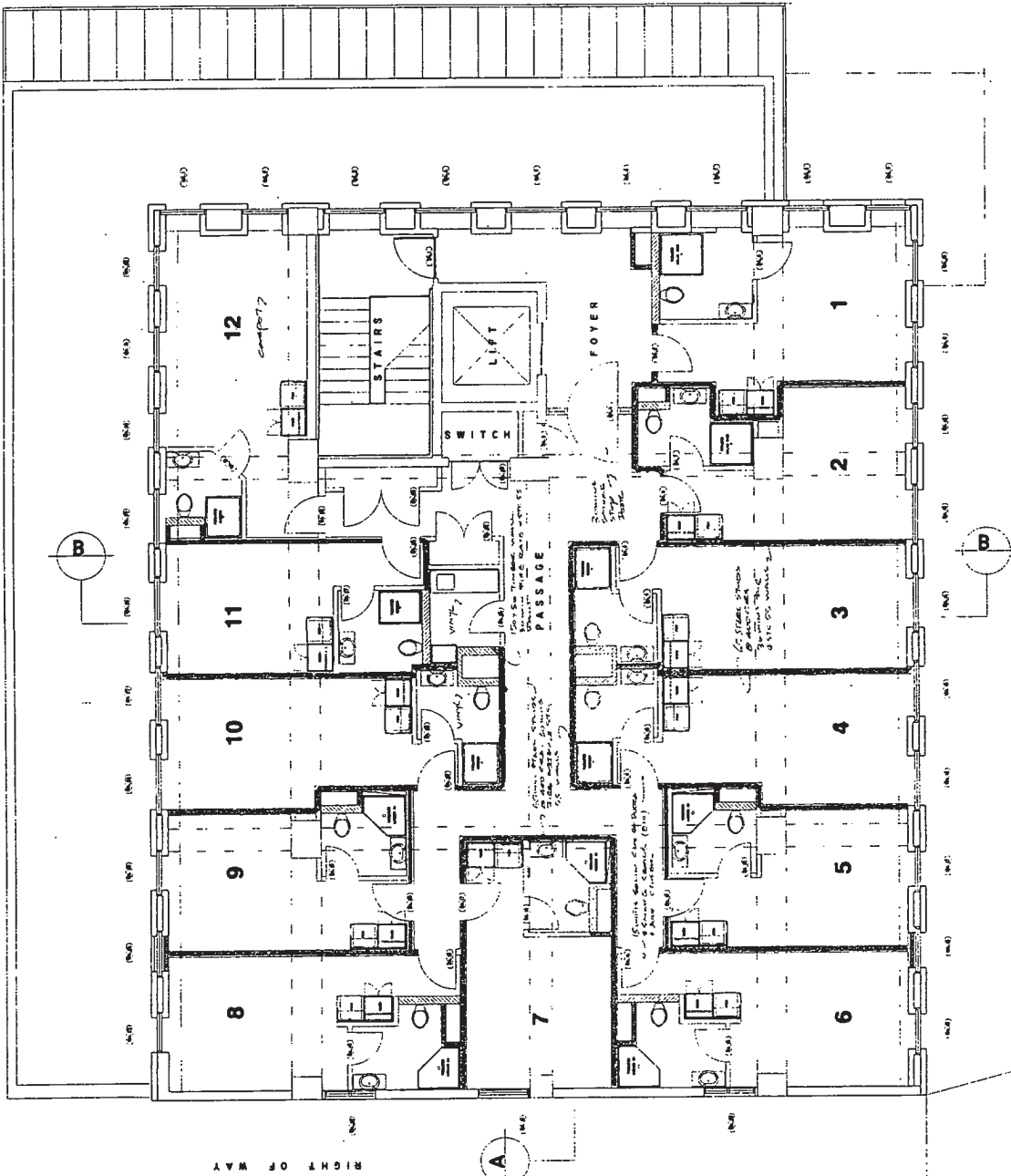

RIGHT OF WAY

NORTH



WELLINGTON CITY COUNCIL
PUBLIC HEALTH
05 APR 2018
RECEIVED
WAKEFIELD ST, WELLINGTON

NEW FOURTH FLOOR PLAN
SCALE 1 : 50

SHEET TITLE: NEW FOURTH & FIFTH FLOOR PLAN		JOB & SHEET No. 2002/25 WD10
DATE 18/12/03	DRAWN BY JCN	CHECKED BY JCN
AUTHORITIES: CONSULTING WITH RELEVANT AGENCIES ON ALL RELEVANT MATTERS		SCALE 1:50
166 WILLIS STREET WELLINGTON HOTEL DEVELOPMENT FOR OEC LTD		
LOWE ARCHITECTS MEMBERS OF THE INSTITUTE OF ARCHITECTS 100-102, THE SQUARE, WELLINGTON		

Wellington City Council
22 March 2021

WILLIS STREET

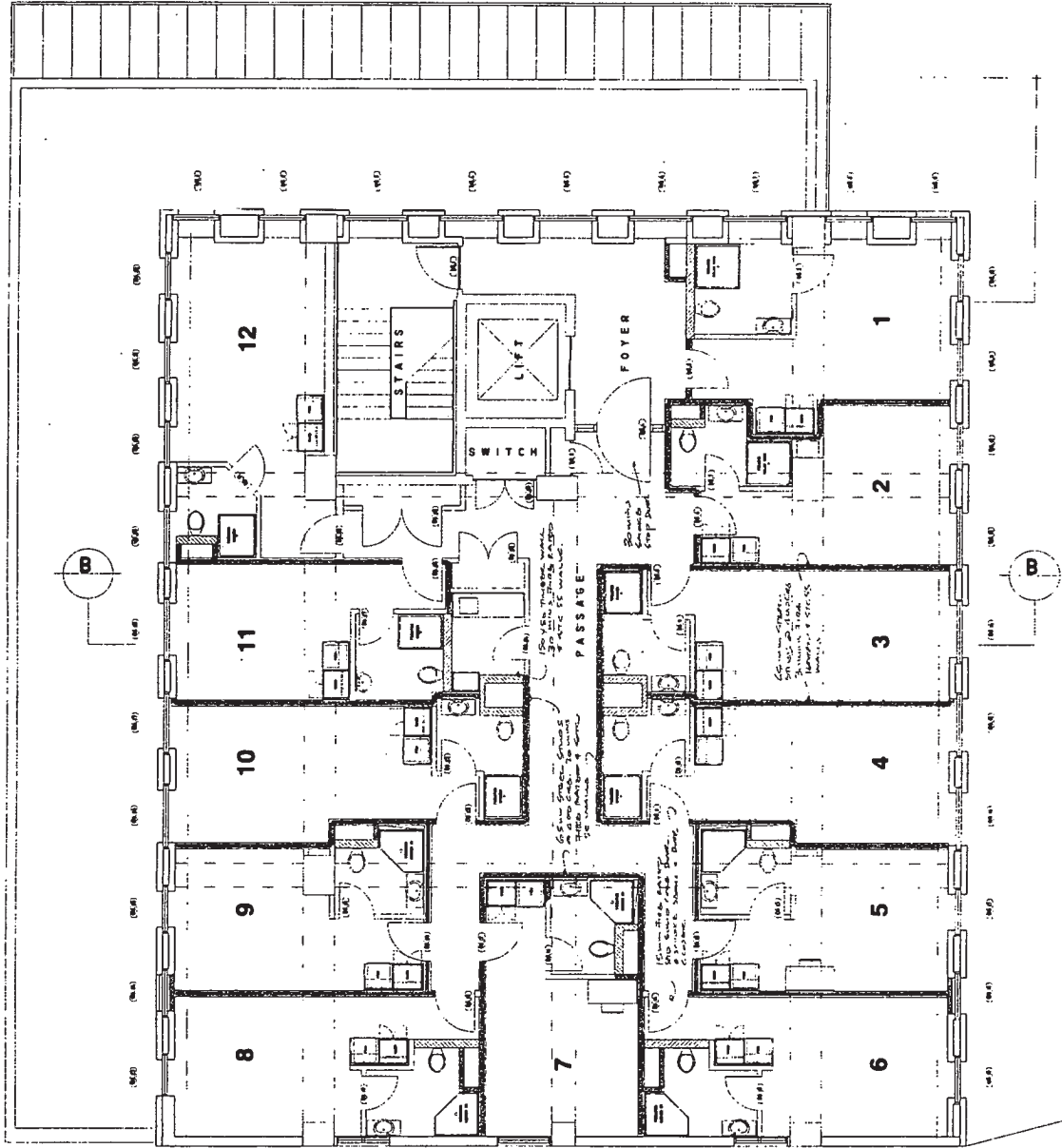

NEW FIFTH FLOOR PLAN
SCALE 1 : 50

WELLINGTON CITY COUNCIL
PUBLIC HEALTH
05 APR 2018
RECEIVED
WAKEFIELD ST, WELLINGTON

166 WILLIS STREET WELLINGTON
HOTEL DEVELOPMENT FOR OEC LTD

LOWE ARCHITECTS
REGISTERED ARCHITECTS
166 WILLIS STREET WELLINGTON

ADDITIONS:
CONTRACTOR MUST VERIFY ALL DIMENSIONS
ON SITE BEFORE COMMENCING WORK

SHEET TITLE:
NEW FIFTH FLOOR PLAN

SCALE
1:50

JOB & SHEET NO.
200206 WD11
DATE
12/01/23
DRAWN BY
JW
CHECKED BY
JW
TITLED

Wellington City Council
22 March 2021

WILLIS STREET

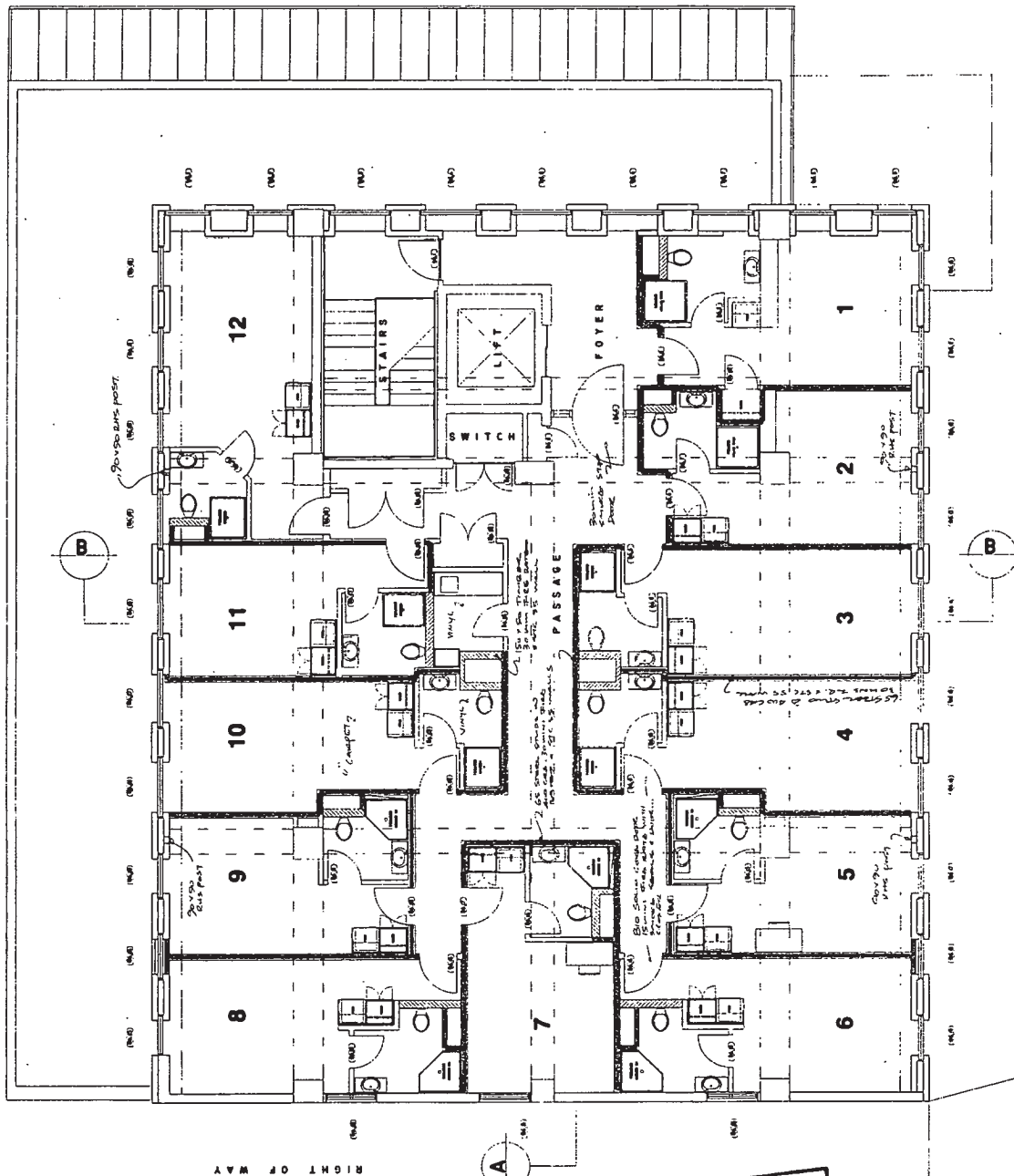

NEW SIXTH FLOOR PLAN
SCALE 1 : 50

166 WILLIS STREET WELLINGTON
HOTEL DEVELOPMENT FOR OEC LTD

LOVE ARCHITECTS
REGISTERED ARCHITECTS
100-102 RIVER STREET
WELLINGTON 6140

REVISIONS:

SHEET TITLE:
NEW SIXTH FLOOR PLAN

DATE:
12/03/21

2020/21 WD12

DATE	BY	CHECKED
12/03/21	LOVE	LOVE
12/03/21	LOVE	LOVE
12/03/21	LOVE	LOVE

Wellington City Council
22 March 2021

Make Glazing to
Metal Cladding
for painting.

Make Glazing to
Metal Cladding
for painting.

Make Glazing to
Metal Cladding
for painting.

New skylight
to water tank
to be added.

Existing
Glazing
to be
removed.

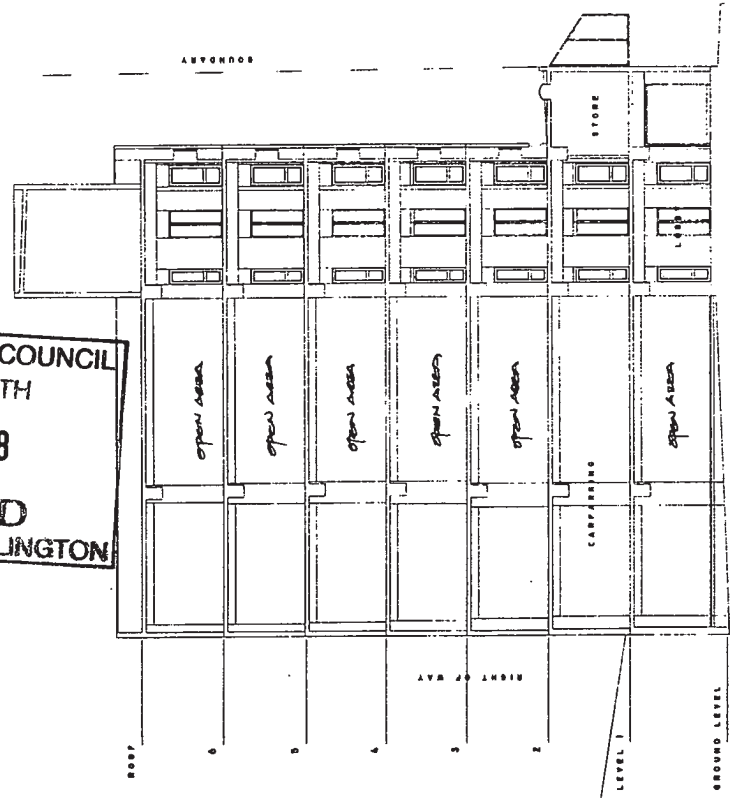

EXISTING SECTION A-A
SCALE 1 : 100

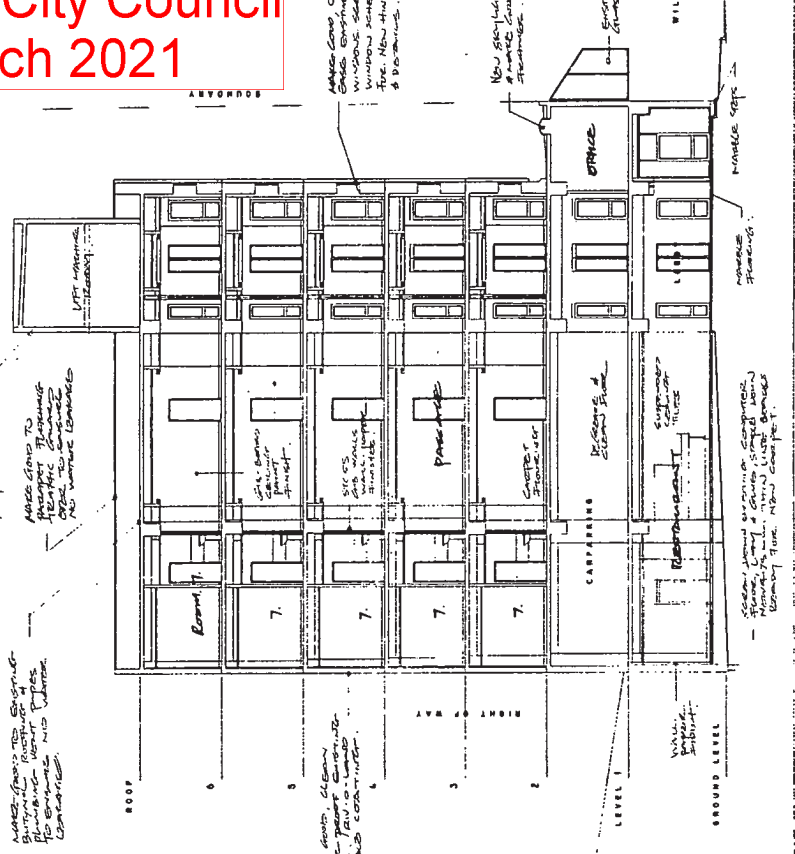

NEW SECTION A-A
SCALE 1 : 100

WELLINGTON CITY COUNCIL
PUBLIC HEALTH
05 APR 2018
RECEIVED
WAKEFIELD ST, WELLINGTON

<p>DATE: 12/04/03 DRAWN BY: [Name] CHECKED BY: [Name] SCALE: 1:100</p>	<p>SHEET TITLE: CSM: SECTION A-A NEW SECTION A-A</p>	<p>CONSTRUCTION AND ALL DIMENSIONS ON SITE BEFORE COMMENCING WORK</p>	<p>2002/03: W015 12/04/03</p>
<p>166 WILLIS STREET WELLINGTON HOTEL DEVELOPMENT FOR OEC LTD</p>	<p>LOVE AND PARTNERS ARCHITECTS</p>	<p>100 & SHEET NO.</p>	<p>100 & SHEET NO.</p>

Wellington City Council
22 March 2021

WELLINGTON CITY COUNCIL
ENVIRONMENT
21 APR 2008
RECEIVED
WAKEFIELD ST WELLINGTON

AMENDED
PLANS 14

166 WILLES ST
G/FLOOR PLAN
1:50

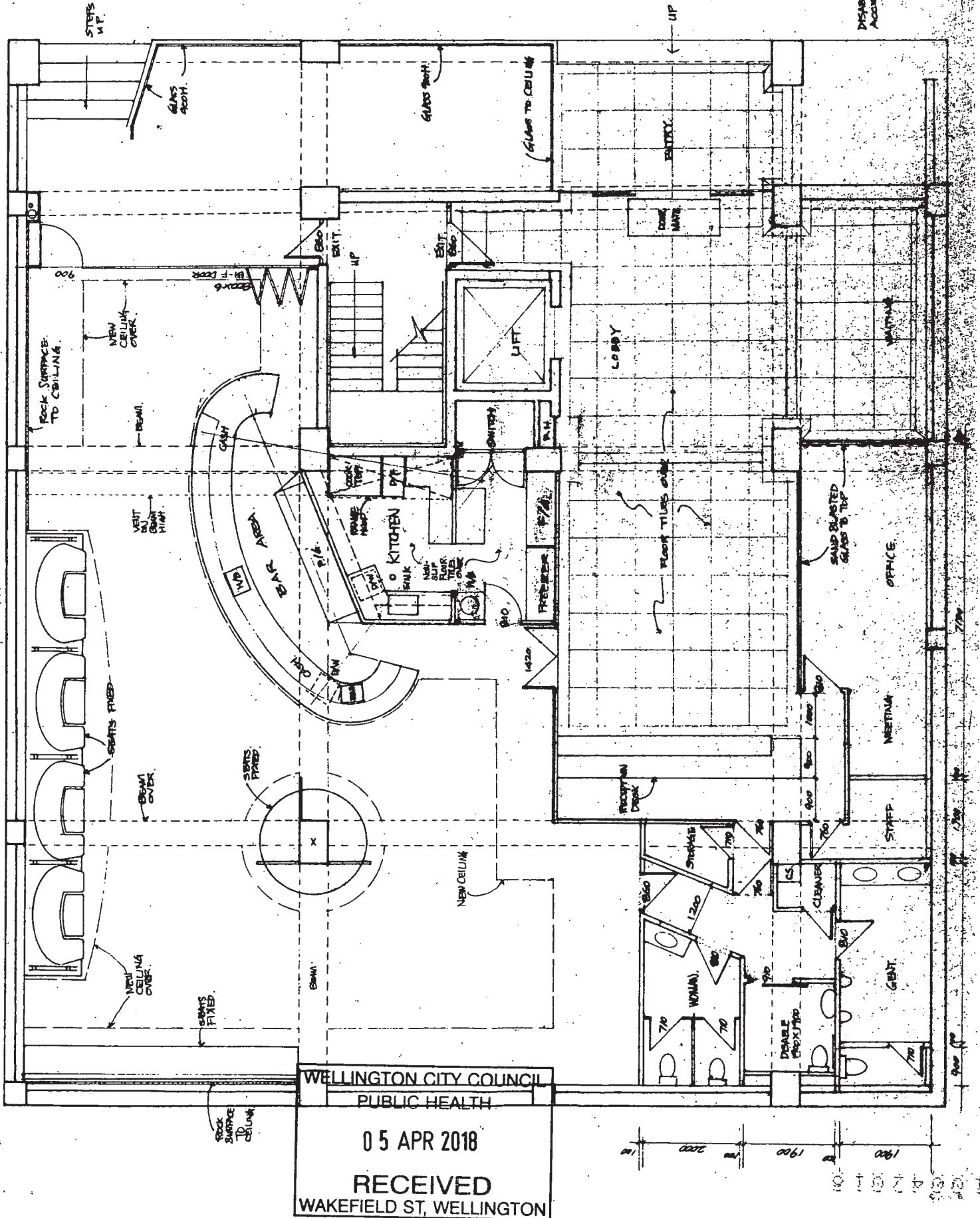

Wellington City Council 22 March 2021

INDICATION:
H.B. HAND BASIN
S. SINK
D.W. DISH WASHER
C.S. CLEANER SINK
W.C. TOILET

Φ100
PIP WITH SIZE.

WELLINGTON CITY COUNCIL
WARDENMENT
21 APR 2004
WAKEFIELD ST. WELLINGTON

DRAIN PLAN
166 WILLIS ST.
G/FLOOR PLAN
1:50

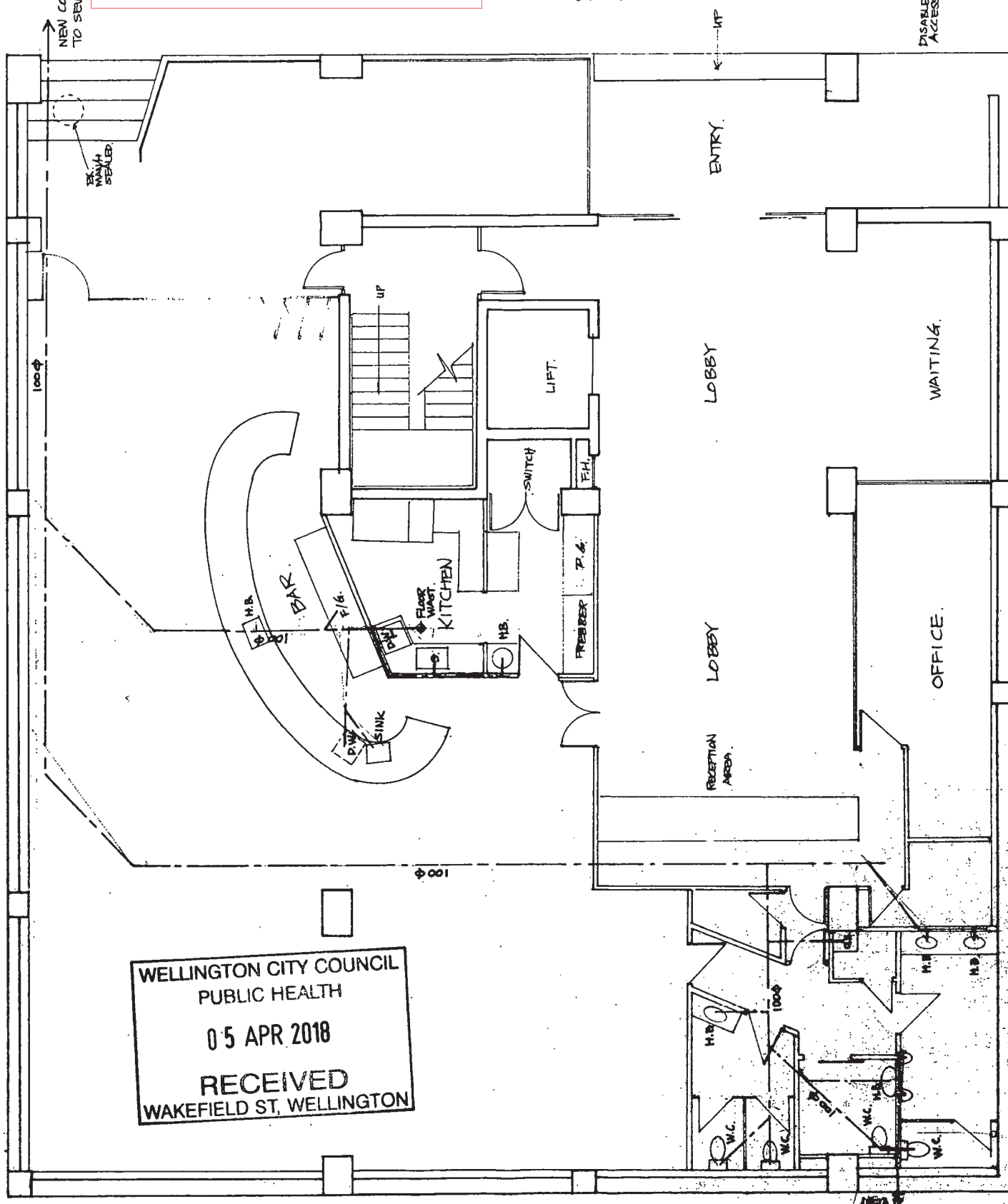

WELLINGTON CITY COUNCIL
PUBLIC HEALTH
05 APR 2018
RECEIVED
WAKEFIELD ST, WELLINGTON