

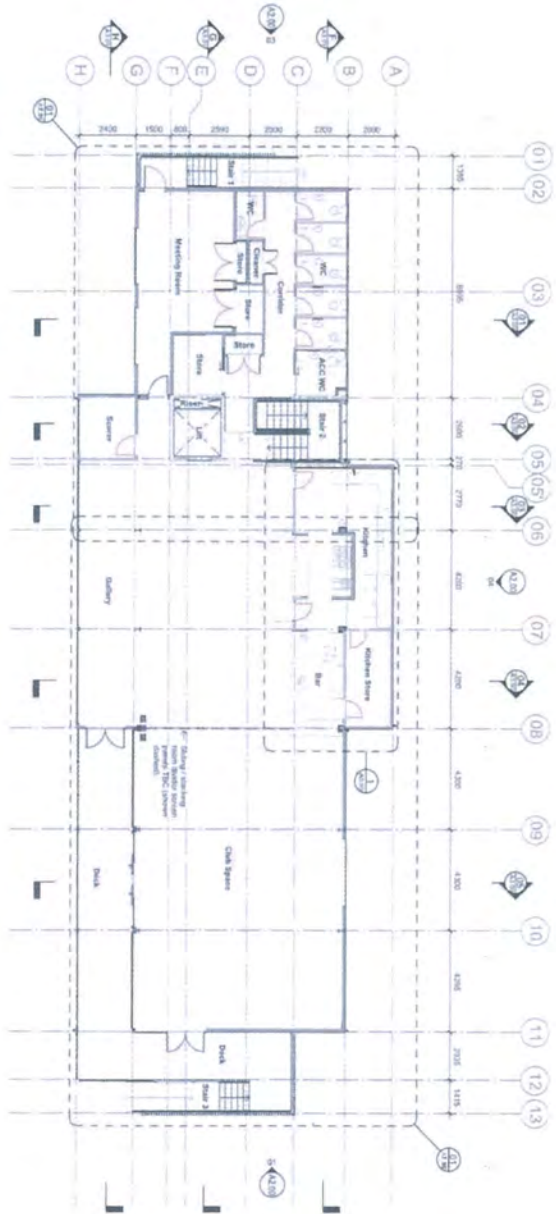



Wellington City Council
16 June 2021



01 Proposed Level 1 Plan

Wellington City Council
16 June 2021

NOTES

1. Do not alter any of the existing building structure.
2. All work shall be in accordance with the Building Act 2004 and the Building Regulations 2004.
3. All work shall be in accordance with the Resource Management Act 1991 and the Resource Management Regulations 2002.
4. All work shall be in accordance with the Environment Act 1986 and the Environment Regulations 2002.
5. All work shall be in accordance with the Resource Management Act 1991 and the Resource Management Regulations 2002.



50% Issue



Alex Moore Park Sport & Community Hub
Director: Alex Moore
Wellington 6027
www.alexmoorepark.co.nz

PROPOSED FIRST FLOOR PLAN

DATE: 16/06/2021	SCALE: 1:100
A1.15	R0
AUTOCAD: 2021.1.2	