

Rydgies Hotel / PORTLANDER BAR & GRILL



= Off Licensed Area



Supervised at all times

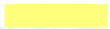

= Timber floor area in front of the bar - supervised Monday to Sunday from 9pm to 4am the following day, all other areas are undesignated

Portlander is now enclosed - no outdoor dining

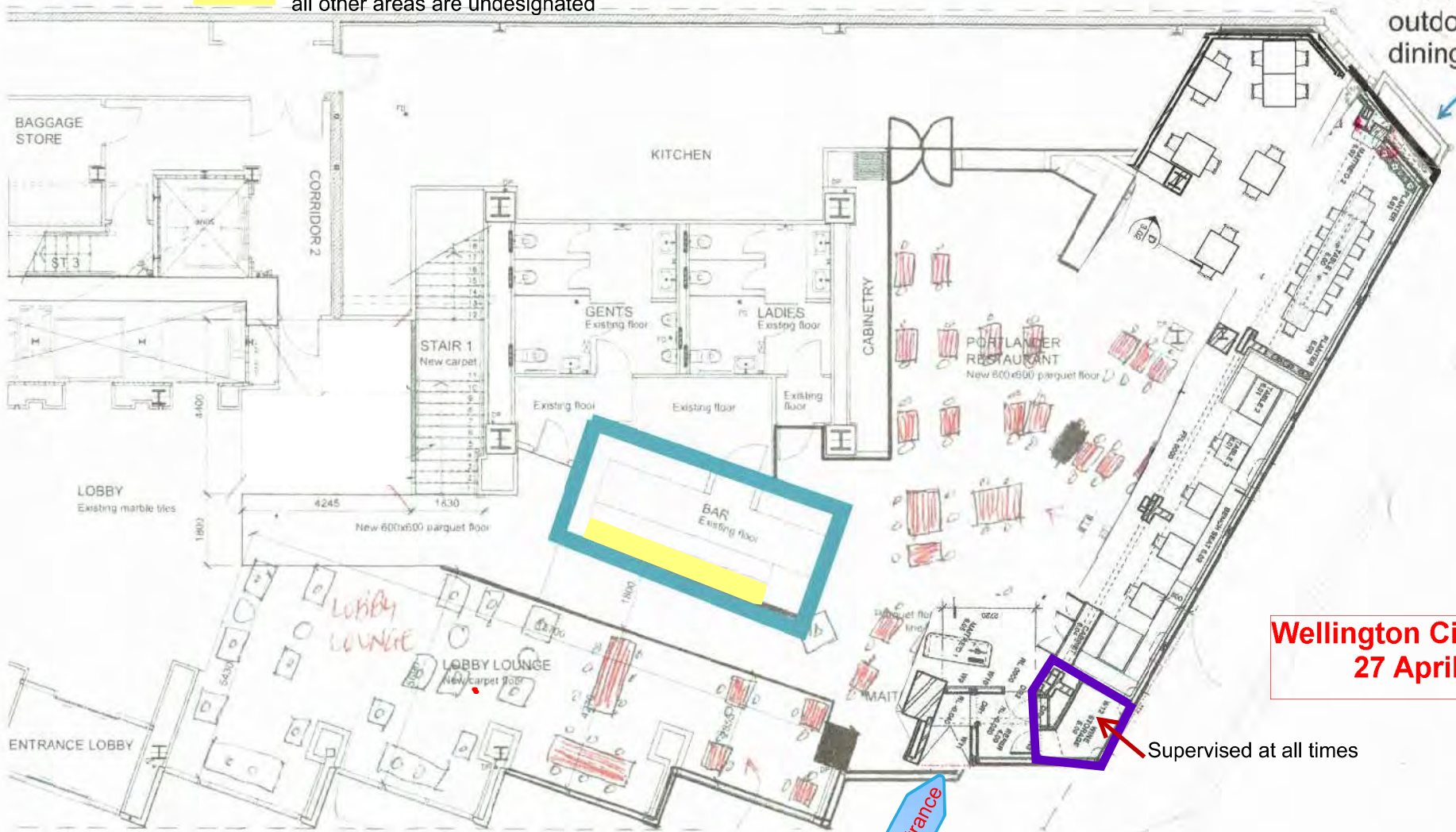

**Wellington City Council
27 April 2021**

Alcohol is served in the bar servery area, lobby lounge and restaurant area

Principal Entrance

Martin Hughes

Martin Hughes Architecture Interiors Ltd, 17 Axis Building, 91 Lower St. George's Bay Road, Parnell PO Box 9608, Newmarket, Auckland, New Zealand Phone: (64 9) 379 4446, Fax: (64 9) 303 3230 email: consult@martinhughesdesign.com www.martinhughesdesign.com

PROJECT
RYDGIES HOTEL WELLINGTON
FEATHERSTON ST. WELLINGTON

DRAWING
GROUND FLOOR LOBBY
FLOOR FINISHES PLAN
FOR COSTING

REVISIONS

SCALE	DRAWN	DATE
1:100 on A3	JH	09-02-2012
JOB	CAD FILE	Level 1 Floor Layout.dwg
SHEET		REVISION

L1-01

MEZZ

RECEIVED
02 NOV 2006

FOR CONTINUATION REFER PLAN No.2

FINISHES LEGEND	
OTHERS:	
SD	SOAP DISPENSER
HD	PROPRIETARY HAND DRIER
FID	PAPER HAND TOWEL DISPENSER
⬠	MALE NIMBUS TOILET PARTITIONS WITH DELTA HARDWARE, FLUSH GROUPS WITH DELTA STAINLESS STEEL PEDESTAL, DARK OAK MELTECCA FINISH
M	MIRROR
CS	CAESAR STONE OSPREY VAINTY TOP
FLOOR FINISHES:	
⬠	MONOD DESERT ROSE 300x300x10mm CERAMIC TILES
⬠	VINYL TILE - TARNETT ENHENT SAFE T COLOUR 135
⬠	JACOBSEN - CORAL TREAD II 300x300 REFIN "AVANTGARDE" REGULAR TEXT FINISH AND SLIP TILE - COLOUR -135
⬠	SELECTED 300x300 CERAMIC TILE
⬠	SPA SURROUND - SELECTED MARRAM, SOLID TIMBER DUCK BOARD
⬠	SELECTED SLIP RESISTANT TILE
⬠	WHILL FELTEX "CAUBRE" DARK HERRY
⬠	FELTEX "CROSS CURRENT" COBB4 COLOUR -OB2 CLARET
⬠	WATERPROOF MEMBRANE
⬠	SEALED CONCRETE
⬠	HEATERSHO LEVEL LOOP COLOUR 795 FROM GODFREY HURST
⬠	ANTISTATIC VINYL ILE TARKET GRANIT 2mm COLOUR 742
→ XXX FLOOR SLOPE & FFL	

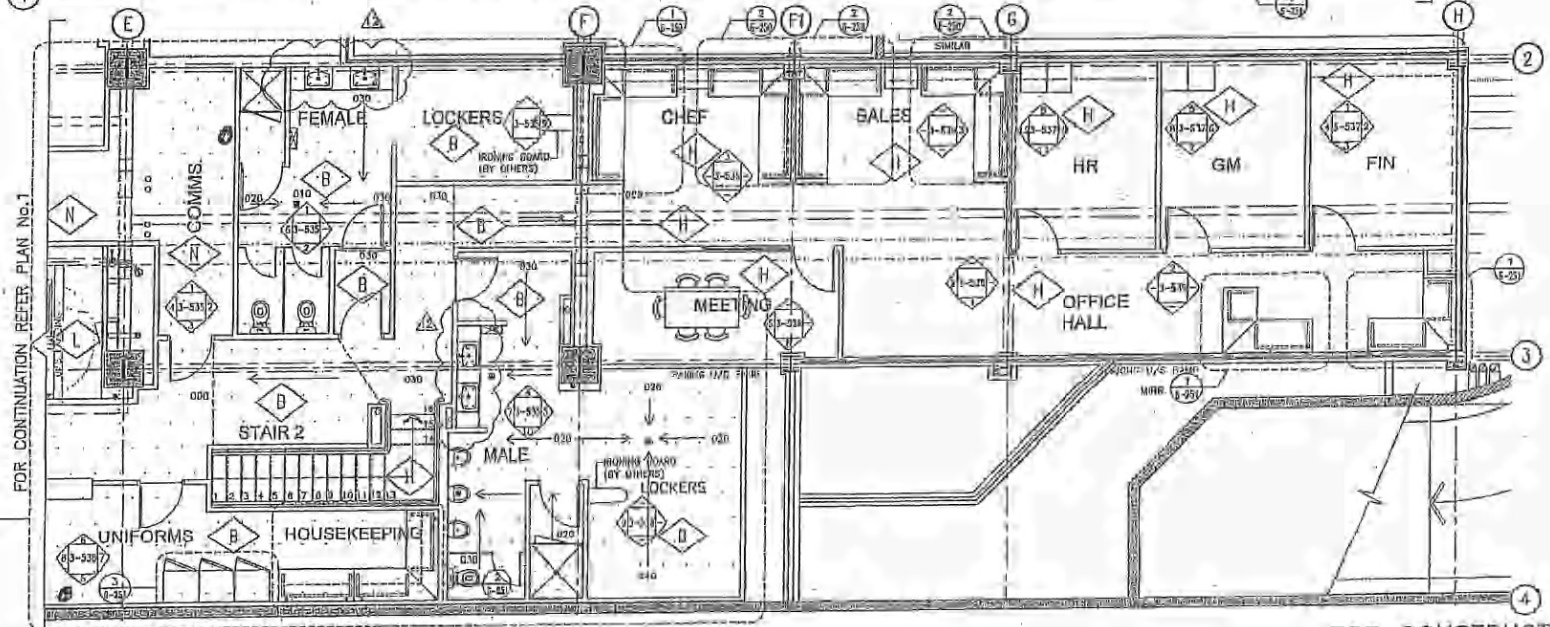
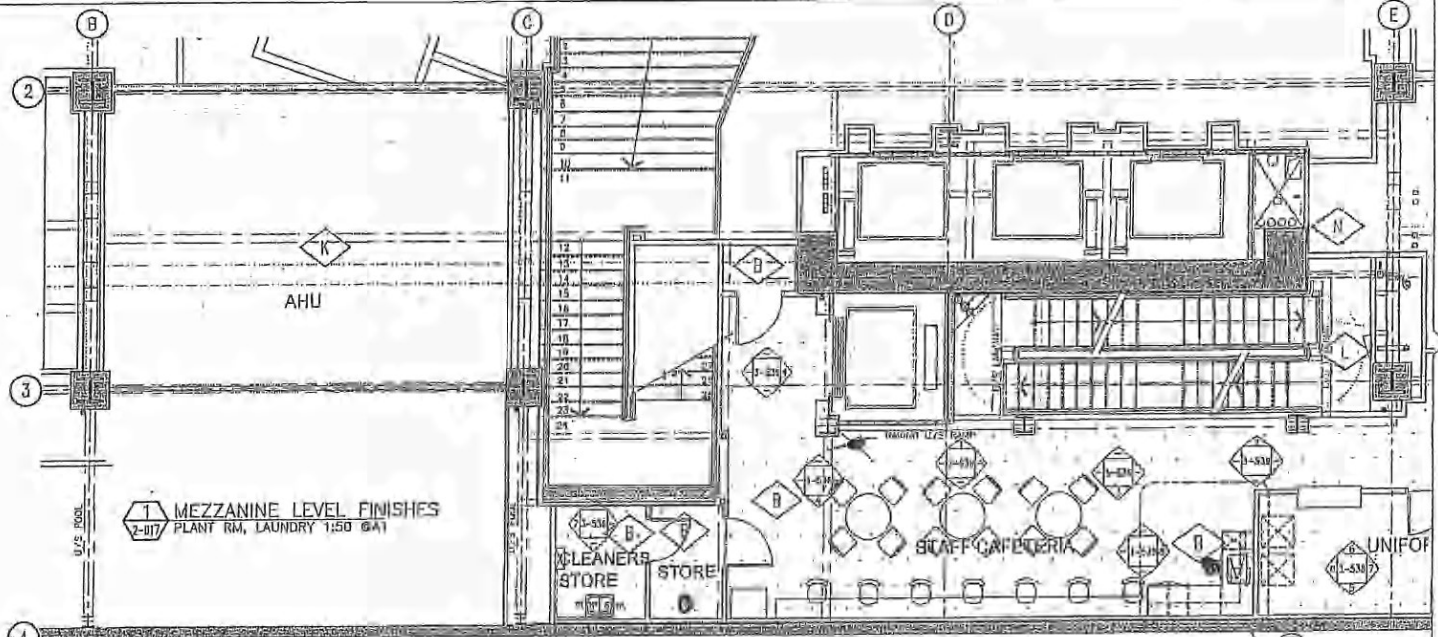

Wellington City Council
27 April 2021

12. REVISED VAINTY BASINS IN MALE & FEMALE TOILETS. DRAWN/RE CHECKED-JS 31.10.2006	11. REVISED JOINERY TO OFFICE HALL, REVISED FLOOR FINISH IN COMMS. ROOM, REVISED FINISHES LEGEND. DRAWN/RE CHECKED-JS 24.10.2005
---	--



PEBBLE THOMP ARCHITECTS
Level 10
140 Rangi Road
Auckland 1011
Phone: 09 378 9400
Fax: 09 378 9405
Website: www.pebblethomp.com

HOLIDAY INN WELLINGTON
NEW HOTEL BUILDING

FLOOR FINISHES
MEZZANINE LEVEL

FOR CONSTRUCTION

Date: 09-08-2005	Drawing No: B48-3-B3510
Scale: 1:50 @ A1	ARCHITECTURAL
File: 300 03 05	

LEU 2 CONFERENCE

Wellington City Council
27 April 2021

Liquor is sold in the pre function area, meeting room 1, meeting room 2, meeting room 3, function room area 1. Liquor Service areas highlighted in yellow.

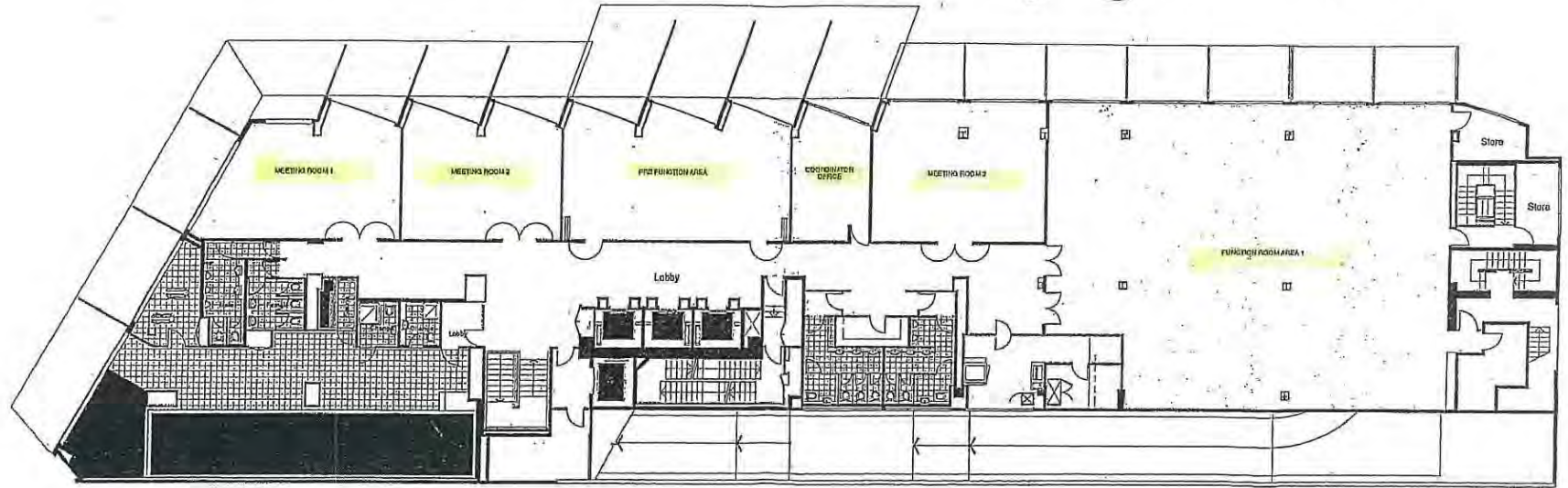

Approx. North



General Notes:
 All dimensions to be checked on site.
 Copyright in all drawings, specifications and other documents and in the work executed from them remains the property of Studio of Pacific Architecture Limited, a Division of Pacific Architecture Limited 2004.
 1:125 Scale Bar:
 0 1 2 3 4 5 10m

Consultants:
 Holmes Consulting Group Ltd, Auckland
 Structural and Civil Engineers
 Tel: (09) 985 4789 Fax: (09) 985 4780
 Norman Dlaney and Young Ltd, Akhi
 Services Engineers
 Tel: (09) 307 6598 Fax: (09) 307 6597
 Promanco Kenman Ltd, Wellington
 Project Managers
 Tel: (04) 489 0851 Fax: (04) 489 0882

PEDDLE THORP
 ARCHITECTS
 Level 10
 53 Queen Street
 Auckland 1011
 Email: p.thorpe@peddlethorp.com
 Fax: (09) 307 6100
 Telephone: (09) 378 6100

Melview
 DEVELOPMENTS
 Level 10
 53 Queen Street
 Auckland 1011
 Email: p.thorpe@peddlethorp.com
 Fax: (09) 307 6100
 Telephone: (09) 378 6100

Project Title:
 Holiday Inn
 #1
 c/o Featherston and Williams Streets, Wellington
 for Melview Developments and Six Continents Hotels

Status: FOR MARKETING

R2	Updated for Marketing	1/25	24.07.00
R1	Updated for Marketing	1/25	16.04.00
R0	Issued for Marketing	1/25	15.06.04
Rev	Description	1/25	Scale

Studio of Pacific Architecture
 Architects, Urban Designers, Interior Designers
 2nd Floor, Hibernian House, 89 Willis Street,
 P.O. Box 11-517, Wellington, New Zealand.
 Tel: (04) 474 0444 Fax: (04) 492 1888

Drawing Title:
 Plan - Level 2
 Conference and Am
 Scale: 1:125 @ A1, 1:250 @ A3
 01/25/2001 Drawn: MF Checked: CAD Reference: 1001.02.M.001 to 020.19k
 Reference: Drawing Number Revisions
 1001 M-002 rev 2

LEU 3 CARPARK

Wellington City Council
27 April 2021

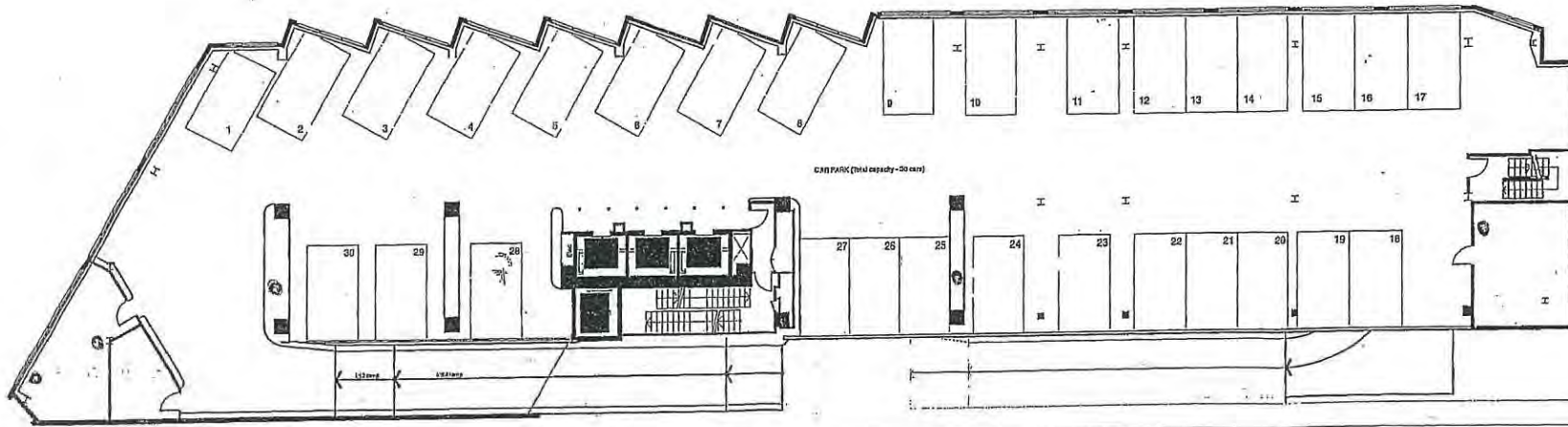

c. North



General Notes:
 All dimensions to be checked on site.
 Copyright in all drawings, specifications and other documents and in the work executed from them remains the property of Studio of Pacific Architecture Limited.
 © Studio of Pacific Architecture Limited 2004.

1:125 Scale Bar:
 0 1 2 3 4 5 6 10m

Consultants:
 Holmes Consulting Group Ltd, Auckland
 Structural and Civil Engineers
 Tel: (09) 685 4789 Fax: (09) 685 4789
 Norman Disney and Young Ltd, Ahd
 Services Engineers
 Tel: (09) 607 6590 Fax: (09) 987 6597
 Promanco Kenman Ltd, Wellington
 Project Managers
 Tel: (04) 499 0881 Fax: (04) 499 0883

PEDDLE THORP
 ARCHITECTS

Level 10
 33 Queen Street
 Auckland 1001
 Email: p.thorpe@peddlethorp.com
 Telephone: 09 378 3165

Melview
 DEVELOPMENTS

Project Title:
 Holiday Inn

at
 cnr Featherston and Whitmore Streets, Wellington
 for
 Melview Developments and Six Continents Hotels

Status: FOR MARKETING

Rev: Description

Studio of Pacific Architecture

Architects, Urban Designers, Interior Designers

2nd Floor, Hibernian House, 89 Willis Street,
 P.O. Box 11-517 Wellington, New Zealand
 Tel: (04) 473 8444 Fax: (04) 499 1988

Drawing Title:
 Plan - Level 3
 Car parking

Scale: 1:125 @ A1, 1:250 @ A3
 Date: 24.07.04 Drawn: KFE
 Checked: KFE
 CAD Reference: 1001.M-001 to 003.rvt
 Reference/Drawing Number/Revisions
 1001 M-003 rev 1

LEU 4 - 7

Wellington City Council
27 April 2021

Minibar is available in all rooms. Liquor is available by minibar and Room Service. Rooms highlighted in yellow.

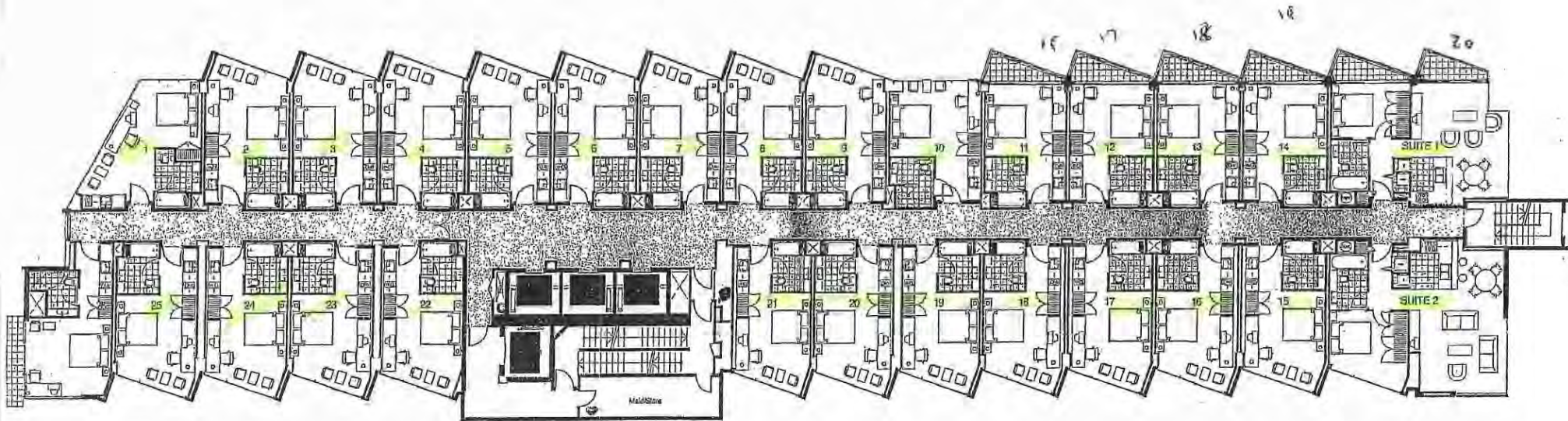

General Notes:
All dimensions to be checked on site.
Copyright in all drawings, specifications and other documents held in the work executed from them remain the property of Studio of Pacific Architecture Limited.
© Studio of Pacific Architecture Limited 2004.

1:100 Scale Bar:
0 1 2 3 4 5 6 7m

Consultant:
Holmes Consulting Group Ltd, Auckland
Structural and Civil Engineers
Tel: (09) 455 4700 Fax: (09) 455 4705

Norman Disney and Young Ltd, Auckland
Services Engineers
Tel: (09) 307 0568 Fax: (09) 307 0507

Promonco Kenman Ltd, Wellington
Project Managers
Tel: (04) 489 0881 Fax: (04) 489 0399

PEDDLE THORP ARCHITECTS

Level 10
29 QUEEN STREET
Auckland 1010
Email: info@peddlethorp.com
Fax: (09) 375 8443
Telephone: (09) 375 8103

ALICE BIRCH
ARCHITECT

Melview Developments

Project Title:
Holiday Inn

at
1st Floor, Haurangi and Whitireia Circles, Wellington
for
Melview Developments and Dix Conventions Hotels

Status: FOR MARKETING

RS : Updated for Marketing
R4 : Updated for Marketing
R3 : Updated for Marketing
R2 : Updated for Marketing
R1 : Updated for Marketing
R0 : Issued for Marketing
Rev : Description

LAG : 24.07.09
LAG : 10.04.08
JAF : 14.03.04
JAF : 10.08.04
JAF : 10.05.04
JAF : 11.05.04
JAF : 04

Studio of Pacific Architecture

Studio of Pacific Architecture Ltd.
Architects, Urban Designers, Interior Designers
2nd Floor, Haurangi House, 82 Wells Street,
P.O. Box 11-917 Wellington, New Zealand
Tel: (04) 479 0444 Fax: (04) 459 1559

Drawing Title:
**Plan - Levels 4 - 7
Hotel - Typical podium level**

Scale: 1:100 @ A1, 1:200 @ A2
City size: A1
CAD Reference: 1001.M-001 to 020.dwg
Release/Drawn Number/Revisions
1001 M-005 rev 5

LEU 8-14

Wellington City Council
27 April 2021

Minibar is available
in all rooms. Liquor is
available by minibar and
Room Service. Rooms highlight
in yellow.

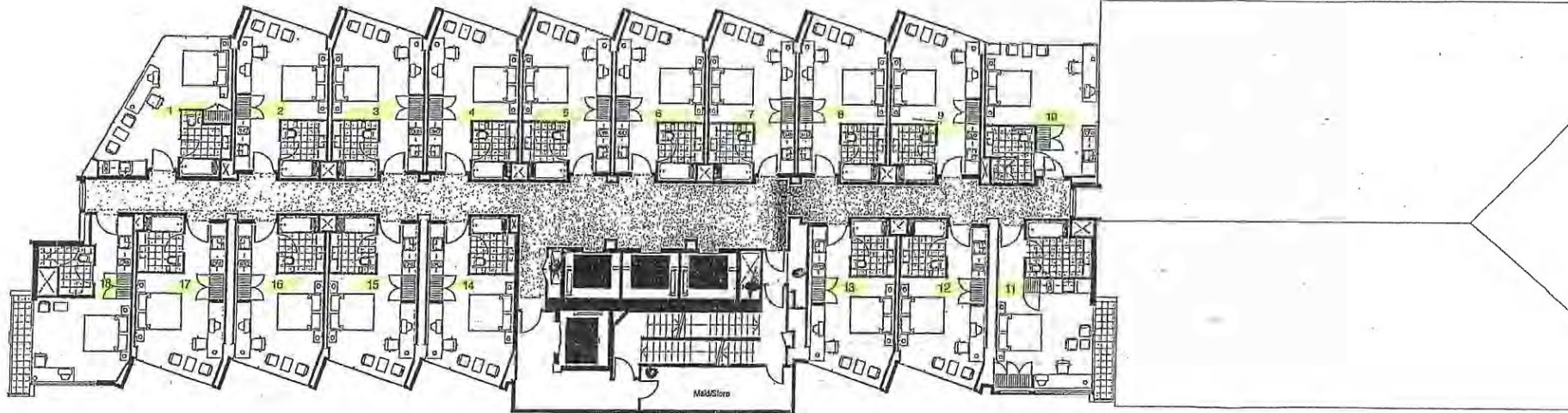

TRB on level 14 "Dry Rise"

Approx. North



General Notes:

All dimensions to be checked on site.
Copyright in all drawings, specifications and other
documents and in the work executed from them remain
the property of Studio of Pacific Architecture Limited.
© Studio of Pacific Architecture Limited 2004.

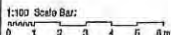

Consultants:

Halmex Consulting Group Ltd, Auckland
Structural and Civil Engineers
Tel: (09) 855-4789 Fax: (09) 855-4780
Norman Cloney and Young Ltd, Akid
Services Engineers
Tel: (09) 207-6558 Fax: (09) 207-6597
Promarco Keriman Ltd, Wellington
Project Managers
Tel: (04) 459-0361 Fax: (04) 493-0353

PEOPLE THORP
ARCHITECTS

Level 10
55 Queen Street
Auckland 1001
New Zealand
Tel: (09) 309 8121
Fax: (09) 309 8122

Melview
Developments

Project Title:
Holiday Inn

at
c/o Featherston and Whitmore Streets, Wellington
for
Melview Developments and Six Continents Hotels

Status: FOR MARKETING

Rd : Updated for Marketing
R2 : Updated for Marketing
R3 : Updated for Marketing
R4 : Issued for Marketing
Rev : Description

AS : 27.04.09
NF : 14.09.09
NF : 10.08.04
NF : 11.05.04
Inf. : Date

Studio of Pacific Architecture
Architects, Urban Designers, Interior Designers

2nd Floor, Highborn House, 85 Wills Street,
Wellington, New Zealand.
Tel: (04) 473-6444 Fax: (04) 492-1289

Drawing Title:
Plan - Levels 8 - 1
Hotel - Typical top

Scale: 1:100 @ A1, 1:200 @ A3
City plan A1 - Drawn: KCF
CAD Reference: 1001.02.04.001 to 002
Reference: Drawing Number / Revision
1001 M-006 rev 3

LEJ 15-16

Wellington City Council
27 April 2021

Minibar is available
 in all rooms. Liquor is
 available by mini-bar and
 Room Service. Rooms
 highlighted in yellow.

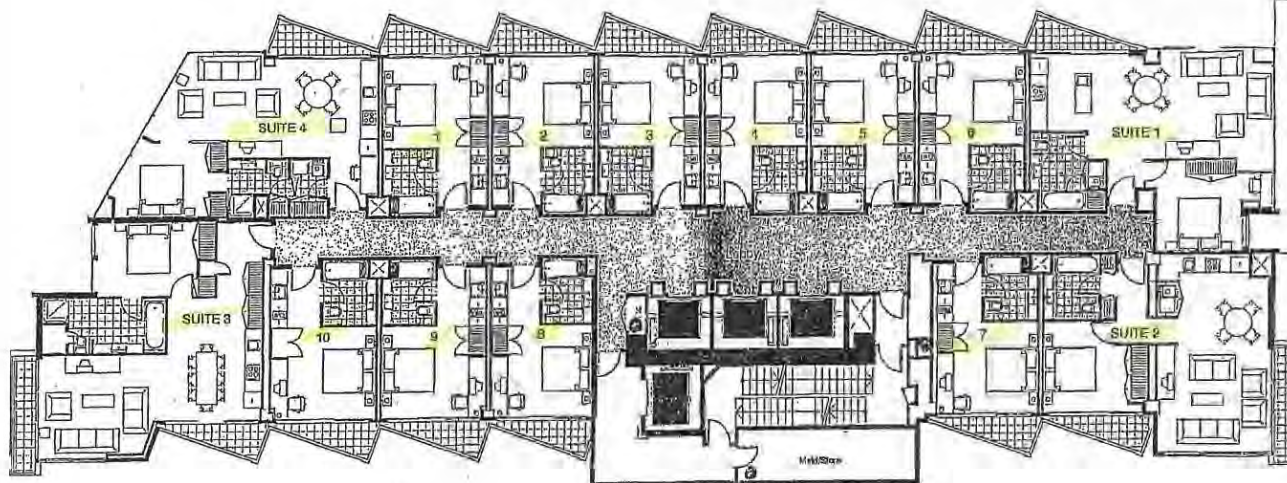

Approx. North



General Notes:
 All dimensions to be checked on site.
 Copyright in all drawings, specifications and other
 documents used in the work executed hereon remains
 the property of Studio of Pacific Architecture Limited.
 © Studio of Pacific Architecture Limited 2004.

1:100 Scale Bar:
 0 1 2 3 4 5 6 m

Consultants:
 Holmes Consulting Group Ltd, Auckland
 Structural and Civil Engineers
 Tel: (09) 855 4789 Fax: (09) 955 4700
 Norman Disney and Young Ltd, Akhd
 Services Engineers
 Tel: (09) 307 6598 Fax: (09) 307 6597
 Promanico Kenman Ltd, Wellington
 Project Managers
 Tel: (04) 459 6881 Fax: (04) 499 0999

PEDDLE THORP
 ARCHITECTS
 Level 10
 85 Queen Street
 Auckland 1001
 Email: pt@peddlethorp.co.nz
 Telephone: 09 379 8105
 PEOPLE PEOPLE
 ARCHITECTS

Melview
 Developments

Project Title:
 Holiday Inn
 at
 c/o Featherston and Whitmore Streets, Wellington
 for
 Melview Developments and Six Continents Hotels

Status: FOR MARKETING

R4 : Updated for Marketing	AK : 14.04.00
R3 : DRAFT - FOR REVIEW ONLY	KF : 16.09.04
R2 : Title updated for Marketing	KF : 10.08.04
R1 : Updated for Marketing	KF : 10.05.04
R0 : Issued for Marketing	KF : 11.05.04
Rev : Description	ML : Date

Studio of Pacific Architecture
 Architects, Urban Designers, Interior Designers
 2nd Floor, Hibiscus House, 89 Willis Street,
 P.O. Box 11-517 Wellington, New Zealand
 Tel: (04) 479 6444 Fax: (04) 479 1600

Drawing Title:
 Plan - Levels 15 - 16
 Apartments - Typical
 Scale: 1:100 @ A1, 1:200 @ A3
 Only size: A1 Drawn: KF Checked: []
 CAD Reference: 1001.02.M001 to 020.klf
 Reference: Drawing Number Revisions
 1001 M-007 rev 4

LEJ 17

Wellington City Council
27 April 2021

Minibar is available
in all rooms- Liquor is
available by minibar
and Room Services. Rooms
highlighted in yellow

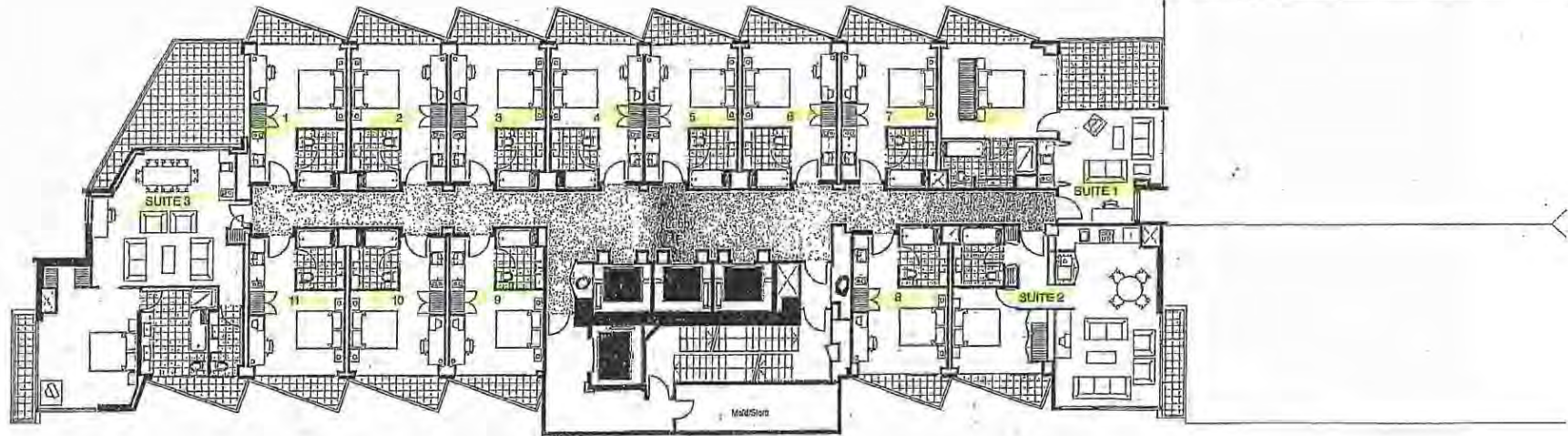

Approx. North



General Notes:

All dimensions to be checked on site.
Copyright. In all drawings, specifications and other
documents and in the work executed from them remain
the property of Studio of Pacific Architecture Limited.
© Studio of Pacific Architecture Limited 2004.

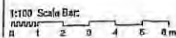

Consultants:

Holmes Consulting Group Ltd, Auckland
Structural and Civil Engineers
Tel: (09) 865-4789 Fax: (09) 865-4780
Norman Clancy and Young Ltd, Aukl
Services Engineers
Tel: (09) 307 8598 Fax: (09) 307 5597
Pronanco Kenmen Ltd, Wellington
Project Managers
Tel: (04) 499 0991 Fax: (04) 499 0289

PEDDLE THORP
ARCHITECTS

Level 10
33 Quay Street
Auckland 1013
Email: info@peddlethorp.com
Facsimile: 09 303 8115
Telephone: 09 379 8103

Melview
Developments

Project Title:
Holiday Inn

at
c/o Featherston and Whitmore Streets, Wellington
for
Melview Developments and Six Continents Hotels

Status: FOR MARKETING

RS Updated for Marketing
R1 This updated for Marketing
R1 This updated for Marketing
R0 Issued for Marketing
Rev Description

AS : 20.04.08
KF : 10.08.04
KF : 10.08.04
KF : 11.09.04
Title: 20th

Studio of Pacific Architecture

Architects, Urban Designers, Interior Designers
2nd Floor, Hibiscus House, 89 Willis Street,
P.O. Box 11-517 Wellington, New Zealand.
Tel: (04) 473 6444 Fax: (04) 492 1688

Drawing Title:

Plan - Level 17
Apartments - Penthouse
Scale: 1:100 @ A1, 1:200 @ A3
Orig: sba:AT Drawn: KF Checked:
CAD Reference: 1001.M2.M.001 to 020.bk
Reference: Drawing Number/Revisions
1001 M-008 rev 3