

RIDGES HOTEL / PORTLANDER BAR & GRILL



= Off Licensed Area



Supervised at all times



= Timber floor area in front of the bar - supervised Monday to Sunday from 9pm to 4am the following day, all other areas are undesignated

Portlander is now enclosed - no outdoor dining

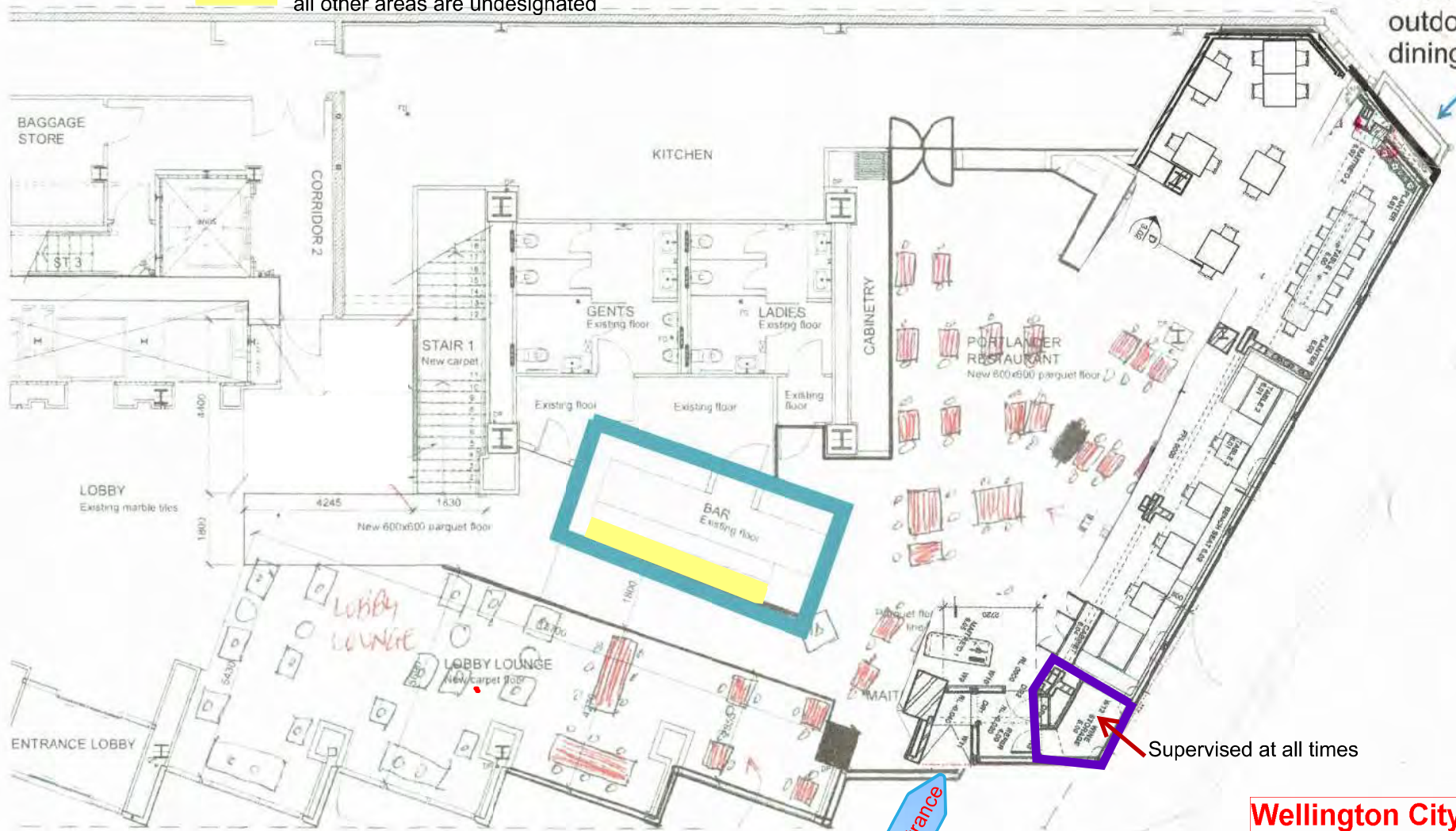

Alcohol is served in the bar servery area, lobby lounge and restaurant area

Supervised at all times

Wellington City Council
27 April 2021

Principal Entrance

Martin Hughes

Martin Hughes Architecture Interiors Ltd, 17 Axis Building, 91 Lower St. George's Bay Road, Parnell PO Box 9608, Newmarket, Auckland, New Zealand Phone: (64 9) 379 4446 Fax: (64 9) 303 3230 email: consult@martinhughesdesign.com www.martinhughesdesign.com

PROJECT
RYDGES HOTEL WELLINGTON
FEATHERSTON ST. WELLINGTON

DRAWING
GROUND FLOOR LOBBY FLOOR FINISHES PLAN
FOR COSTING

REVISIONS
1. Initial design
2. Client feedback
3. Final design
4. Construction documents

SCALE: 1:100 on A3
DRAWN: JH
DATE: 09-02-2012
JOB: CAD FILE: Level 1 Floor Layout.dwg
SHEET: REVISION:

L1-01