

wande Premis
Undesignada #

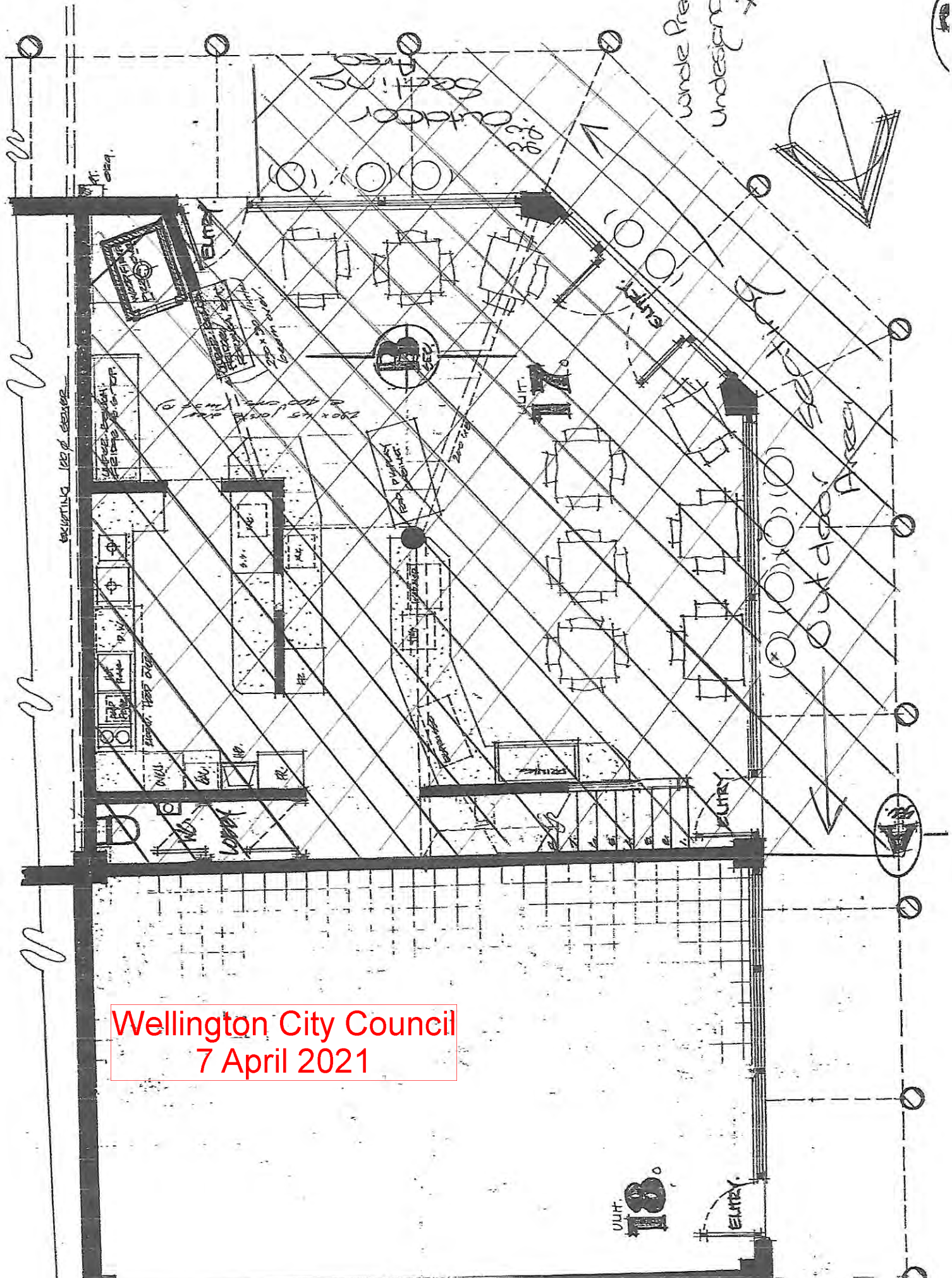

Wellington City Council
7 April 2021

VIT. 18

ENTRY

FLOODPLAIN #150

Proposed: 25m² extension to restaurant floor

MEZZANINE FLOOR PLAN

DRAWN: [Signature]
 CHECKED: [Signature]
 SCALES: [Blank]
 SHEET: **4**
 SERIES OF: **5**

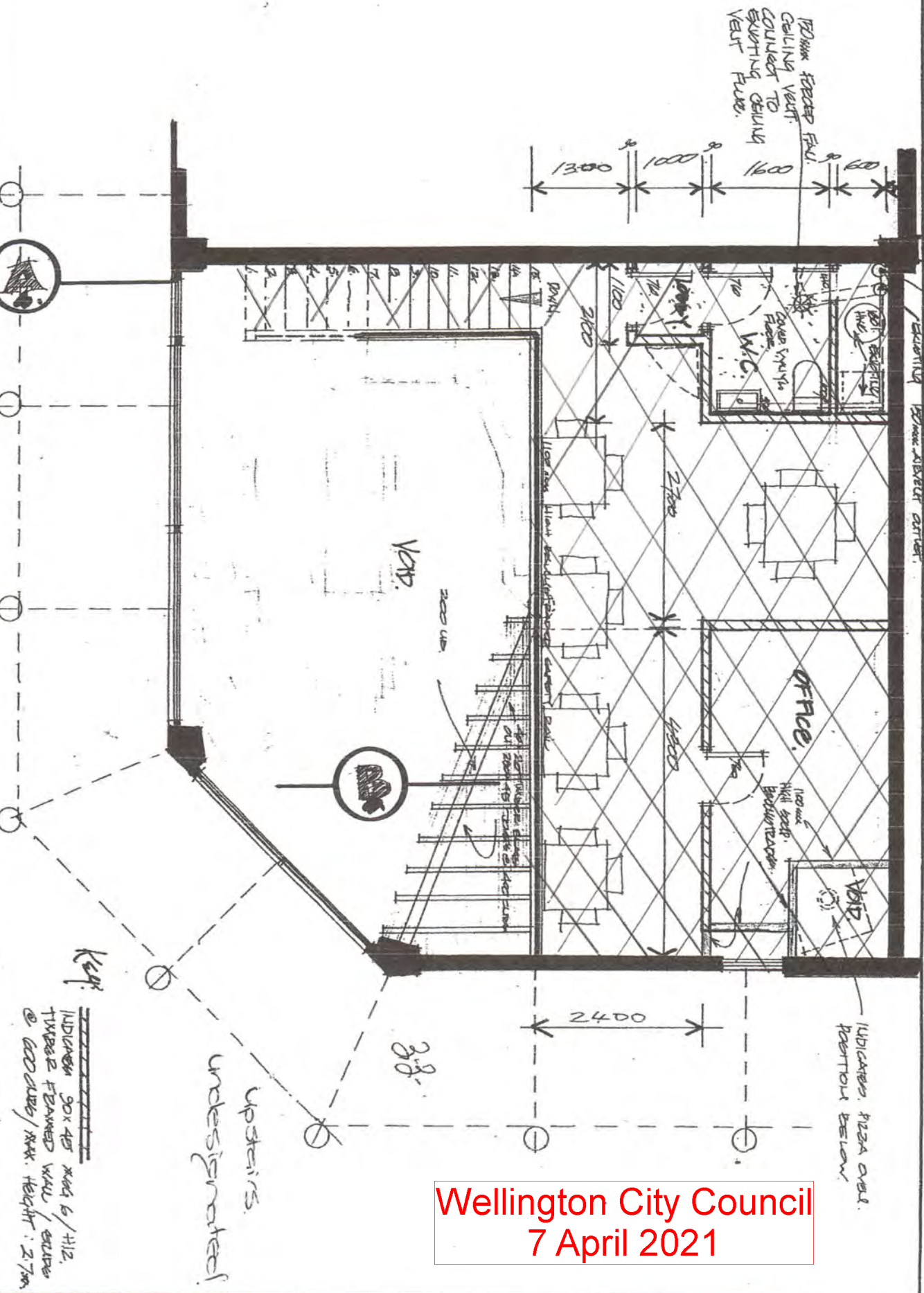

Wellington City Council
7 April 2021