



CSD Plan - SO 516386

Survey Number SO 516386
Surveyor Reference 10621 82 Newlands Rd, Newlands, WGTN
Surveyor Mark Andrew Roberts
Survey Firm Wigley & Roberts Ltd
Surveyor Declaration I Mark Andrew Roberts, being a licensed cadastral surveyor, certify that:
(a) this dataset provided by me and its related survey are accurate, correct and in accordance with the Cadastral Survey Act 2002 and the Rules for Cadastral Survey 2010, and
(b) the survey was undertaken by me or under my personal direction.
Declared on 27 Oct 2017 03:27 PM

Survey Details

Dataset Description SECTIONS 1 - 3
Purpose Legalisation
Status Approved as to Survey
Land District Wellington
Meridional Circuit Wellington 2000

Type Survey
Survey Class Class A

Survey Dates

Surveyed Date 15/09/2017
Submitted Date 27/10/2017 15:27:12
Deposit Date

Certified Date 27/10/2017
Survey Approval Date 07/11/2017

Referenced Surveys

Survey Number	Land District	Bearing Correction
DP 14870	Wellington	0°00'00"
SO 495732	Wellington	0°00'00"
DP 500337	Wellington	0°00'00"

Territorial Authorities

Wellington City

Created Parcels

Parcels	Parcel Intent	Area	CT Reference
	Road		
Section 1 Survey Office Plan 516386	Legalisation	0.0169 Ha	
Section 2 Survey Office Plan 516386	Legalisation	0.0004 Ha	
Section 3 Survey Office Plan 516386	Legalisation	0.0001 Ha	
Area A Survey Office Plan 516386	Easement		
Area B Survey Office Plan 516386	Easement		
Total Area		<hr/> 0.0174 Ha	

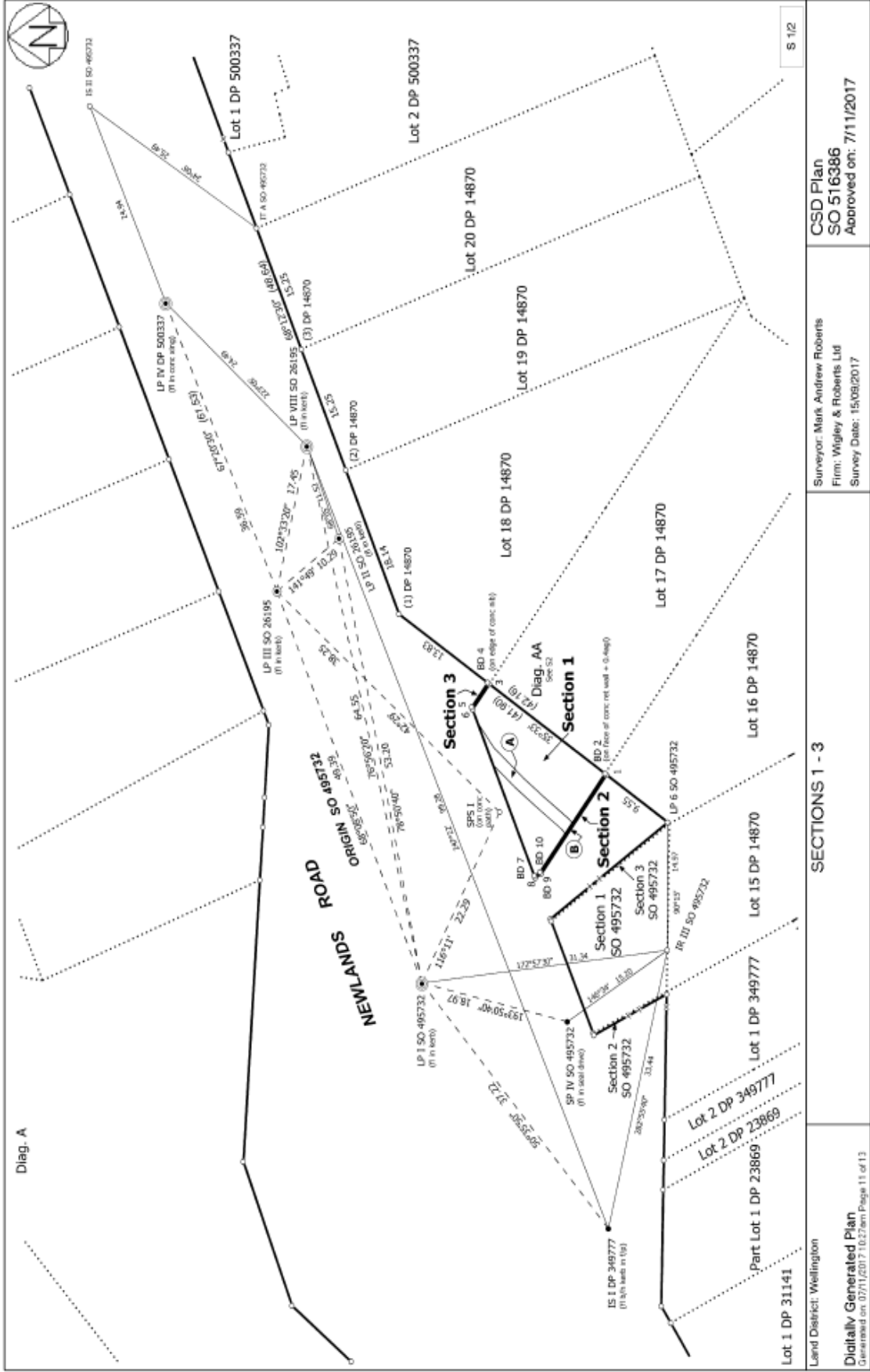

SECTIONS 1 - 3

Surveyor: Mark Andrew Roberts
 Firm: Wigley & Roberts Ltd
 Survey Date: 15/09/2017

CSD Plan
 SO 516386
 Approved on: 7/11/2017

Legend District: Wellington
 Digitally Generated Plan
 Generated on: 07/11/2017 10:27:00 Page 11 of 13

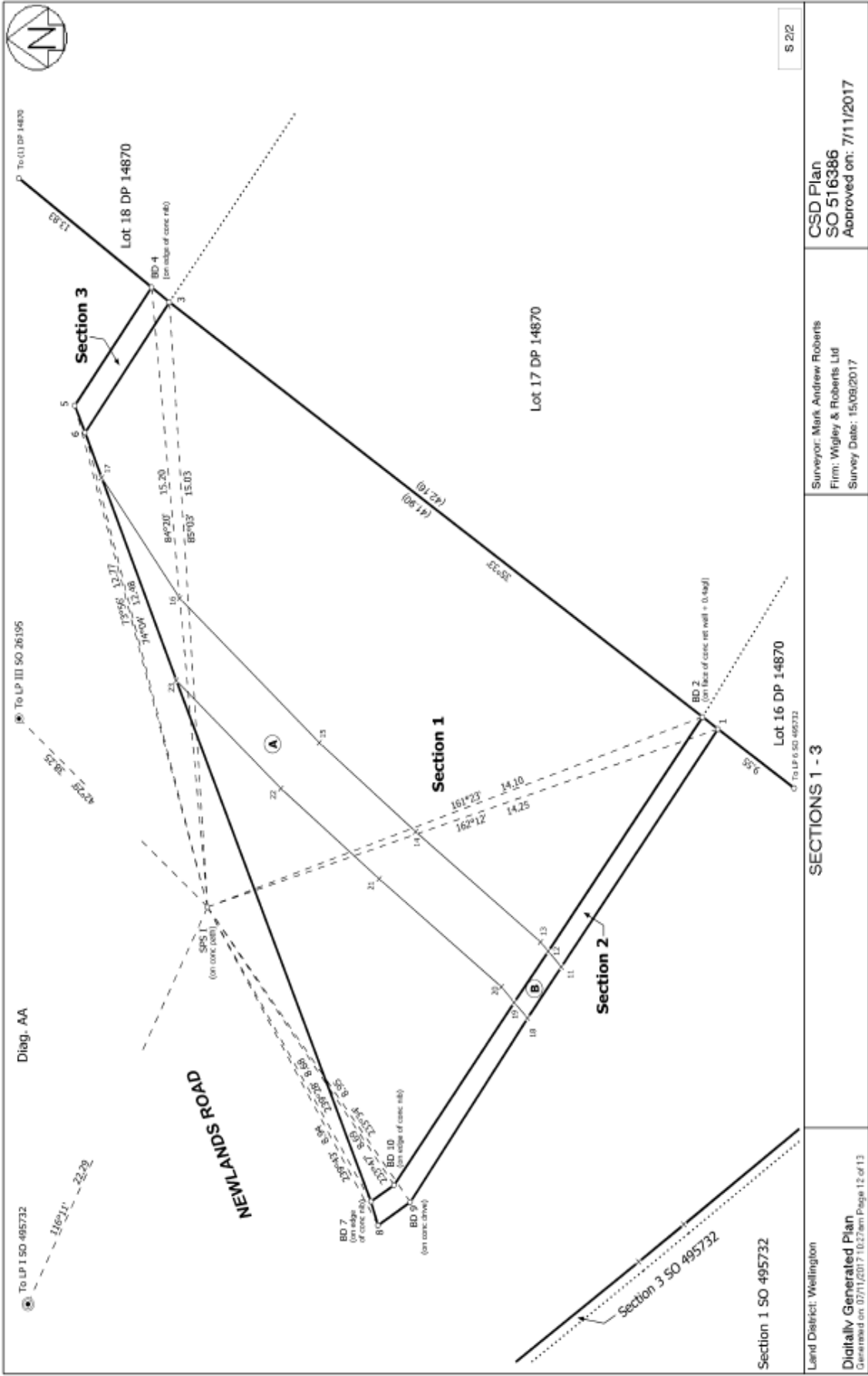

6 2/2

CSD Plan
SO 516386
Approved on: 7/11/2017

Surveyor: Mark Andrew Roberts
Firm: Wigley & Roberts Ltd
Survey Date: 15/09/2017

SECTIONS 1 - 3

Section 1 SO 495732

Land District: Wellington

Digitally Generated Plan
Generated on: 07/11/2017 10:27am Page 12 of 13



Diag. A

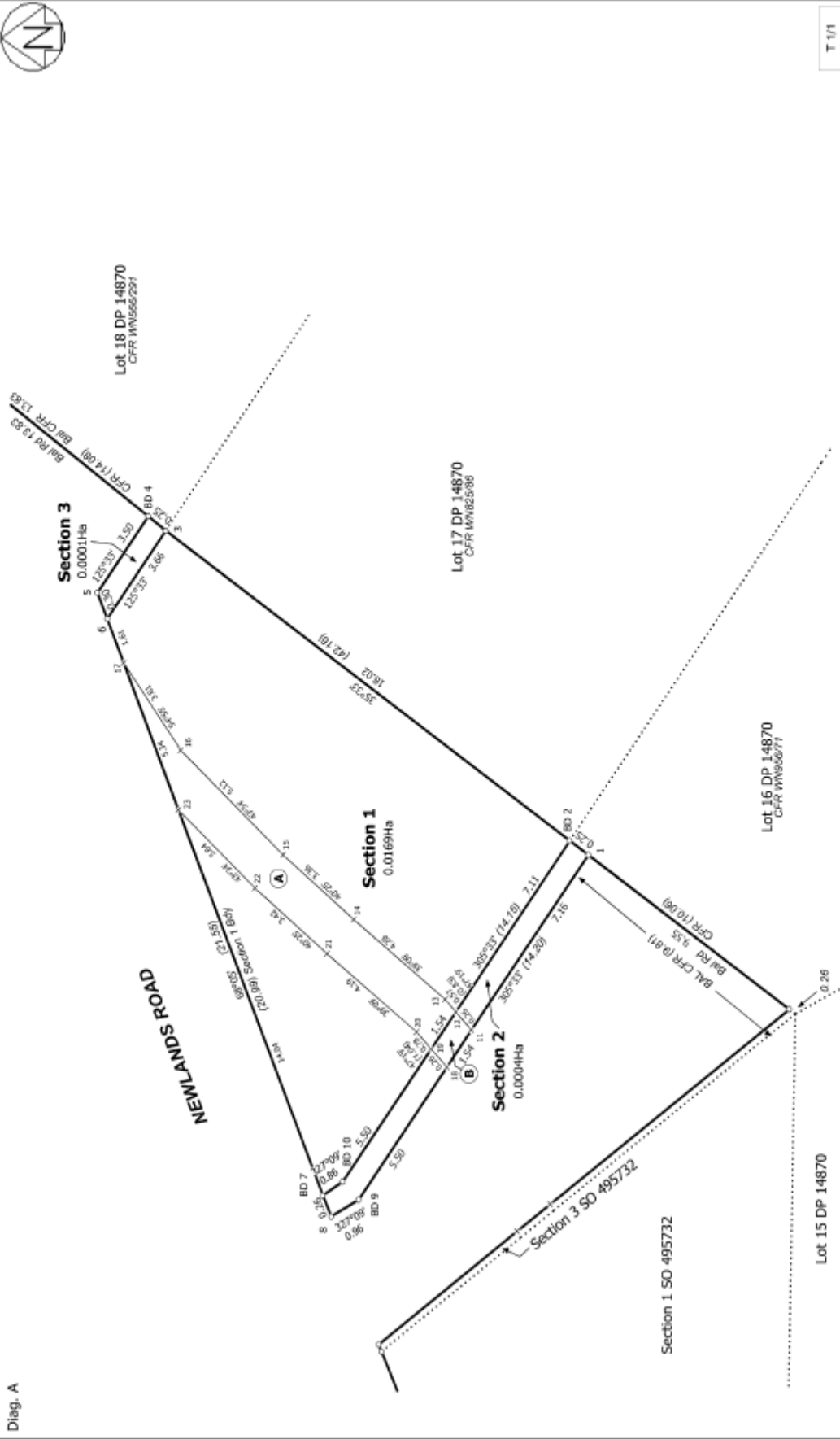

T 1/1	CSD Plan SO 516386 Approved on: 7/11/2017	Surveyor: Mark Andrew Roberts Firm: Wigley & Roberts Ltd Survey Date: 15/09/2017	SECTIONS 1 - 3	Land District: Wellington Digitally Generated Plan Generated on: 07/11/2017 10:27am Page 13 of 13
-------	---	--	----------------	---