

PROPOSED TRAFFIC RESOLUTION

Reference: TR86 – 19

Location: The Parade - Island Bay

Proposal: Remove Time Limited Parking P10, (At All Times)

Information: It has been brought to our attention that the business at the corner of The Parade and Dee Street (Chappies Dairy) has now closed down. There is currently a signed time restriction of P10, (At All Times) for 1 on-street carpark.

A review of the existing signed parking restrictions has been undertaken. Council officers believe that the current time/day restrictions are not now appropriate and propose to remove the time restriction to allow for additional parking in the area.

It is therefore proposed to change the currently signed time restriction from P10, (At All Times) to unrestricted parking.

Net parking loss: Nil
Conversion to unrestricted parking

Key Dates:

- 1) Advertisement in the Dominion Post Newspaper 7 May 2019
- 2) Feedback period closes. 24 May 2019
- 3) If no objections received report sent to City Strategy Committee for approval. 20 June 2019
- 4) If objections are received, further consultation, amendment/s, or proceed with explanation as appropriate.

PROPOSED TRAFFIC RESOLUTION

Absolutely Positively
Wellington City Council

Me Heke Ki Pōneke

Delete from Schedule A (Time Limited) of the Traffic Restrictions Schedule

Column One	Column Two	Column Three
The Parade	<i>P10, At All Times</i>	<i>West side, commencing 35.3 metres south the southern kerb line of Dee Street (Grid coordinates x= 1748440.8m y= 5423144.2m), and extending in a southerly direction for 5 metres.</i>

Prepared By: Amin Shahin

(Area Traffic Engineer)

Approved By: Steve Spence

(Chief Transport Advisor)

Date: 29/04/2019

WCC Contact:

Amin Shahin
Area Traffic Engineer
Transport and Infrastructure
Wellington City Council
101 Wakefield Street / PO Box 2199,
Wellington
Phone: +64 4 803 0294
Fax: +64 4 801 0294
Email: amin.shahin@wcc.govt.nz

PROPOSED TRAFFIC RESOLUTION

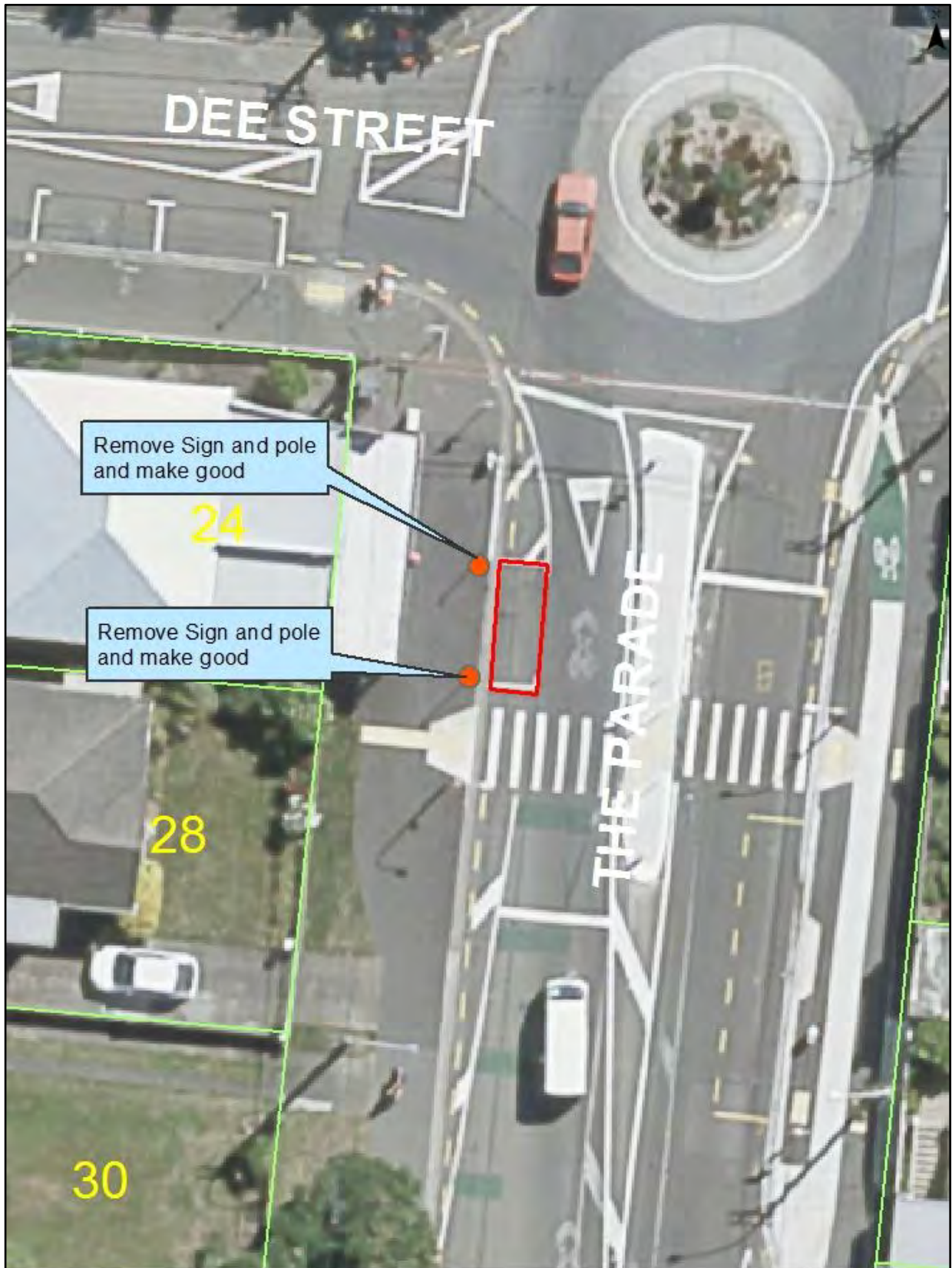

TR86 - 19 - The Parade
P10 Time Restriction Removal for 1x Car park

Property boundaries, 20m Contours, road names, rail line, address & title points sourced from Land Information NZ. Crown Copyright reserved.
Property boundaries accuracy: 4/10m in urban areas, 4/100m in rural areas.
Census data sourced from Statistics NZ. Postcodes sourced from NZ Post.

0 1.75 3.5 7
metres
scale 1:200