

**Reference:** TR 71-19

**Location:** Upland Road - Kelburn

**Proposal:** Mobility park, authorised mobility permit holders only  
Monday-Friday 8:00am-9:00am and 2:30pm-3:30pm  
During School Terms Only

Revised P10 time restriction, Monday-Friday  
8:00am-9:00am and 2:30pm-3:30pm  
During School Terms Only

**Information:** Council officers received a request from the Principal of Kelburn Normal School to consider a mobility park near the entrance to the school premises. They advised officers of a students' physical condition requiring a nearby mobility park facility.

On-site discussion allowed the opportunity to incorporate the mobility park as part of a carriageway widening improvement scheme planned along this section of Upland Road.

Currently, through vehicle movement on Upland Road between Kowhai Road and Boundary Road is restricted when cars are parked on both sides of the road. Widening Upland Road on the eastern side will facilitate safer vehicle movement and assist during school drop-off / pickup times.

On Upland Road, at the eastern corner south of Kowhai Road, no stopping lines will be extended. This is to provide better visibility when using the pedestrian crossing near Kowhai Road.

Net parking loss : 1 space

## Key Dates:

- |   |              |
|---|--------------|
| 1) Advertisement in the Dominion Post Newspaper   | 7 May 2019   |
| 2) Feedback period closes.  | 24 May 2019  |
| 3) If no objections received report sent to City Strategy Committee for approval.                             | 20 June 2019 |
| 4) If objections are received, further consultation, amendment/s, or proceed with explanation as appropriate. |              |

## Legal Description:

*Delete from Schedule D (No Stopping Restriction) of the Traffic Restrictions Schedule*

<b>Column One</b>	<b>Column Two</b>	<b>Column Three</b>
<b>Upland Road</b>	No stopping at all times	North side, commencing from its intersection with Boundary Road and extending in an easterly direction following the northern kerbline for 14 metres

*Delete from Schedule B (Class Restricted) of the Traffic Restrictions Schedule*

<b>Column One</b>	<b>Column Two</b>	<b>Column Three</b>
<b>Upland Road</b>	Bus Stop, at all times	North side, commencing 58.5 metres west of its intersection with Kowhai Road and extending in a westerly direction following the northern kerbline for 13.5 metres

*Delete from Schedule A (Time Limited Parking) of the Traffic Restrictions Schedule*

<b>Column One</b>	<b>Column Two</b>	<b>Column Three</b>
<b>Upland Road</b>	P10, Monday to Friday, 8:00am-9:00am, 2:30pm-3:30pm	East side, commencing 6 metres north of its intersection with Kowhai Road and extending in a northerly direction following the western kerbline for 51 metres.

*Delete from Schedule D (No Stopping Restriction) of the Traffic Restrictions Schedule*

<b>Column One</b>	<b>Column Two</b>	<b>Column Three</b>
<b>Upland Road</b>	No stopping at all times	East side, commencing from its intersection with Kowhai Road and extending in a southerly direction following the northern kerbline for 14 metres

*Add to Schedule D (No Stopping Restriction) of the Traffic Restrictions Schedule*

<b>Column One</b>	<b>Column Two</b>	<b>Column Three</b>
<b>Upland Road</b>	No stopping at all times	East side, commencing from its intersection with Boundary Road (Grid coordinates $x=1,747,437.20m$ , $y=5,427,895.44m$ ) and extending in a south-easterly direction following the eastern kerbline for 7.5 metres

*Add to Schedule B (Class Restricted) of the Traffic Restrictions Schedule*

<b>Column One</b>	<b>Column Two</b>	<b>Column Three</b>
<b>Upland Road</b>	Bus Stop, at all times	East side, commencing 7.5 metres from its intersection with Boundary Road (Grid coordinates $x=1,747,437.20m$ , $y=5,427,895.44m$ ) and extending in a south-easterly direction following the eastern kerbline for 15.0 metres

*Add to Schedule D (No Stopping Restriction) of the Traffic Restrictions Schedule*

<b>Column One</b>	<b>Column Two</b>	<b>Column Three</b>
<b>Upland Road</b>	No stopping at all times	East side, commencing 22.5 metres from its intersection with Boundary Road (Grid coordinates $x=1,747,437.20m$ , $y=5,427,895.44m$ ) and extending in a south-easterly direction following the eastern kerbline for 6.0 metres

*Add to Schedule A (Time Limited Parking) of the Traffic Restrictions Schedule*

<b>Column One</b>	<b>Column Two</b>	<b>Column Three</b>
<b>Upland Road</b>	<i>P10, Monday to Friday, 8:00am-9:00am, 2:30pm- 3:30pm</i>	<i>East side, commencing 28.5 metres from its intersection with Boundary Road (Grid coordinates <math>x=1,747,437.20m</math>, <math>y=5,427,895.44m</math>) and extending in a south-easterly direction following the eastern kerbline for 21.0 metres</i>

*Add to Schedule B (Restricted Parking) of the Traffic Restrictions Schedule*

<b>Column One</b>	<b>Column Two</b>	<b>Column Three</b>
<b>Upland Road</b>	<i>No stopping except for vehicles displaying an operation mobility card, Monday-Friday 8:00am-9:00am and 2:30pm-3:30pm During School Terms Only</i>	<i>East side, commencing 49.5 metres from its intersection with Boundary Road (Grid coordinates <math>x=1,747,437.20m</math>, <math>y=5,427,895.44m</math>) and extending in a south-easterly direction following the eastern kerbline for 9.5 metres.</i>

*Add to Schedule A (Time Limited Parking) of the Traffic Restrictions Schedule*

<b>Column One</b>	<b>Column Two</b>	<b>Column Three</b>
<b>Upland Road</b>	<i>P10, Monday to Friday, 8:00am-9:00am, 2:30pm- 3:30pm</i>	<i>East side, commencing 59.0 metres from its intersection with Boundary Road (Grid coordinates <math>x=1,747,437.20m</math>, <math>y=5,427,895.44m</math>) and extending in a south-easterly direction following the eastern kerbline for 12.0 metres</i>

*Add to Schedule D (No Stopping Restriction) of the Traffic Restrictions Schedule*

<b>Column One</b>	<b>Column Two</b>	<b>Column Three</b>
<b>Upland Road</b>	<i>No stopping at all times</i>	<i>East side, commencing 71.0 metres from its intersection with Boundary Road (Grid coordinates x=1,747,437.20m, y=5,427,895.44m) and extending in a south-easterly direction following the eastern kerbline for 9.5 metres to its intersection with Kowhai Road.</i>

*Add to Schedule D (No Stopping Restriction) of the Traffic Restrictions Schedule*

<b>Column One</b>	<b>Column Two</b>	<b>Column Three</b>
<b>Upland Road</b>	<i>No stopping at all times</i>	<i>East side, commencing from its intersection with Kowhai Road (Grid coordinates x=1,747,479.214m, y=5,427,812.4346 m) and extending in a south-easterly direction following the eastern kerbline for 6.0 metres</i>

*Add to Schedule D (No Stopping Restriction) of the Traffic Restrictions Schedule*

<b>Column One</b>	<b>Column Two</b>	<b>Column Three</b>
<b>Upland Road</b>	<i>No stopping at all times</i>	<i>East side, commencing 9.0 metres from its intersection with Kowhai Road (Grid coordinates x=1,747,479.214m, y=5,427,812.4346 m) and extending in a south-easterly direction following the eastern kerbline for 12.5 metres</i>

# PROPOSED TRAFFIC RESOLUTION

Absolutely Positively  
Wellington City Council

Me Heke Ki Pōneke

**Prepared By:** Orencio Gueco  
**Approved By:** Steve Spence  
**Date:** 02/05/19

**(Area Traffic Engineer)**  
**(Chief Transport Advisor)**

## WCC Contact:

Orencio Gueco  
**Area Traffic Engineer**  
Networks - Transport and Infrastructure  
Wellington City Council  
101 Wakefield Street / PO Box 2199,  
Wellington  
Phone: +64 4 803 8287  
Email: [orencio.gueco@wcc.govt.nz](mailto:orencio.gueco@wcc.govt.nz)

# PROPOSED PLAN FOR TR71-19

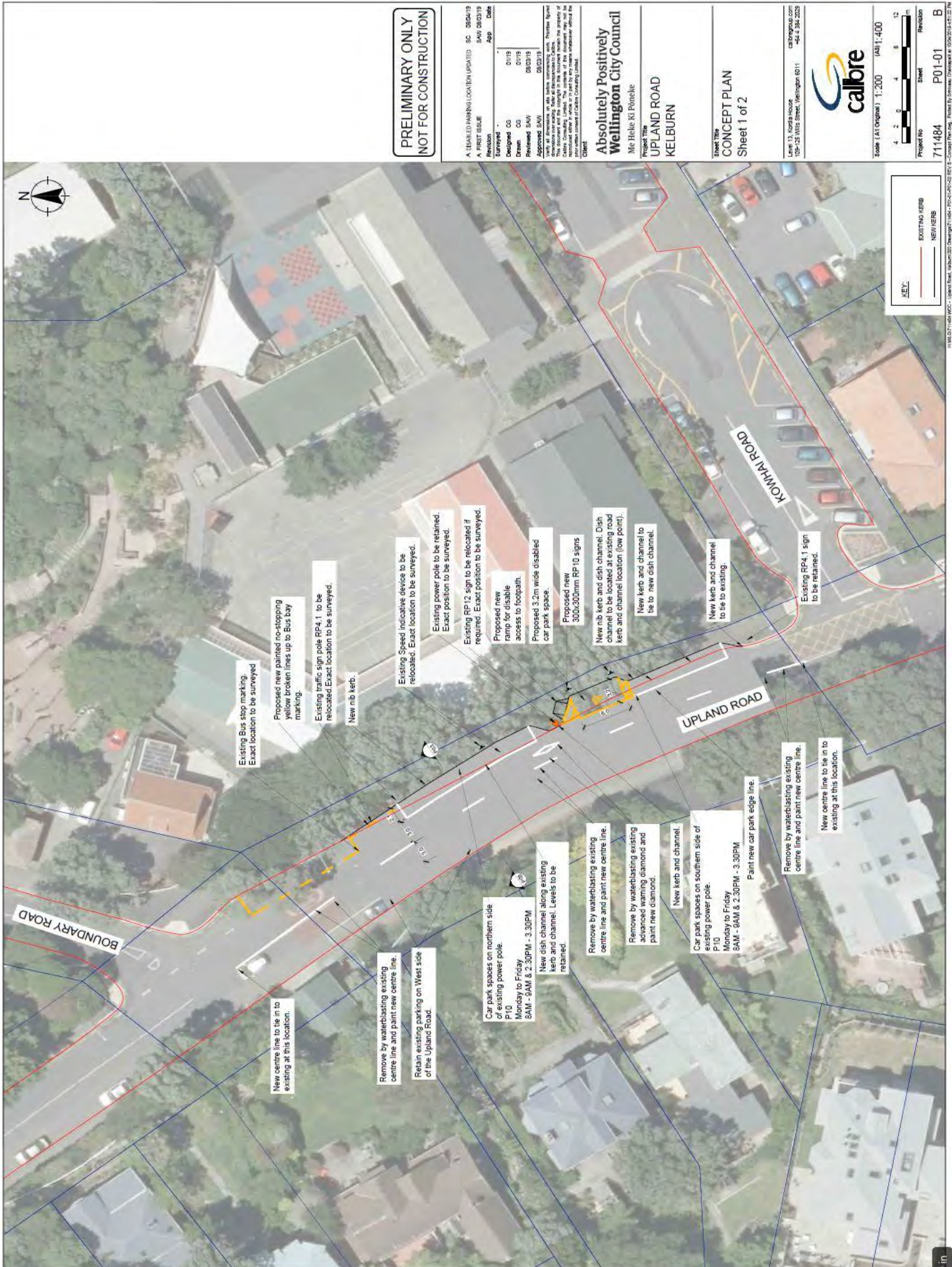

**PRELIMINARY ONLY  
NOT FOR CONSTRUCTION**

A. REVISION TRACKING LOG (UPDATED) SC 08/03/19	
A. FIRST ISSUE SAW 08/03/19	
Revision	App Date
Designed	CG 01/19
Drawn	CG 01/19
Reviewed	SAW 08/03/19
Approved	SAW 08/03/19

This document is the property of Calbre Consulting Limited. It is to be used for the project and site only. It is not to be reproduced or distributed without the prior written consent of Calbre Consulting Limited.

**Absolutely Positively  
Wellington City Council**

Project Title: Me Hiko Ki Pōneke  
UPPLAND ROAD  
KELBURN

**CONCEPT PLAN  
Sheet 1 of 2**

Calbre  
120-122 Wairoa Street, Wellington 6011  
calbre.co.nz  
+64 4 394 2029

**calbre**

Scale: (A1 Original) 1:200 (A11)-400

Project No: 711484

Sheet: P01-01

Revision: B

9 in



**PRELIMINARY ONLY  
NOT FOR CONSTRUCTION**

B SIGHT LINES UPDATED		SC 08/04/19
A FIRST ISSUE		SAV 08/03/19
Revision	App	Date
Drawn	CG	01/11/19
Checked	CG	01/11/19
Reviewed	SAV	08/03/19
Approved	SAV	08/03/19

Views all dimensions in millimetres unless otherwise stated. Processes figured to 2 decimal places. All dimensions are to the centre of the object unless otherwise stated. This document and the copyright in this document remain the property of Calbre Engineering Ltd. No part of this document may be reproduced or transmitted in any form or by any means, electronic or mechanical, including photocopying, recording, or by any information storage and retrieval system, without the prior written consent of Calbre Engineering Limited.

**Absolutely Positively**  
**Wellington City Council**  
Me Hele Ki Poneke

Project Title  
**UPLAND ROAD**  
**KELBURN**

Sheet Title  
**CONCEPT PLAN**  
Sheet 2 of 2

Client  
181 The Terrace  
100-105 (VWS) Street, Wellington 6011  
+64 4 384 3325



Scale (A1 Original) 1:200 (A3) 1:400

Project No 711484  
Revision P01-02  
B

11/06/2019 14:04 WCC - Upland Road, Kelburn 2019-02-20 10:17:03 Concept Plan, Project by System, Checked by 62020219 11:58:17 AM