

# Karori Town Centre Public Space Improvement Project

In 2017 The Karori Project helped produce a vision for the future of Karori based on four 'shifts' that depict where Karori is now and where the community would like to be. The shifts are:



We know there are some big challenges to tackle in Karori to make these shifts a reality. This project is one significant piece of the puzzle - it's about improving public spaces in the Karori Town Centre. Since August, we've been through a process of finding

out what the Karori Town Centre means to you as a community. We heard that making the town centre attractive and welcoming was most important to you. You also wanted the town centre to be physically and socially

connecting, vibrant, green and to support the daytime economy. We've partnered with a working group of passionate Karori community members to test ideas, refine a town centre vision and develop some options.

Together we came up with the following vision and four design criteria to guide our decision making. We present these options here for you to give us your feedback.

## Vision and design criteria guiding our decision making:

Karori Town Centre is the buzzing **heart** of our nature-lover's paradise. It's the **place** to be where the community do the things they love. It's a social **destination**. It's our vibrant hub for the western suburbs.

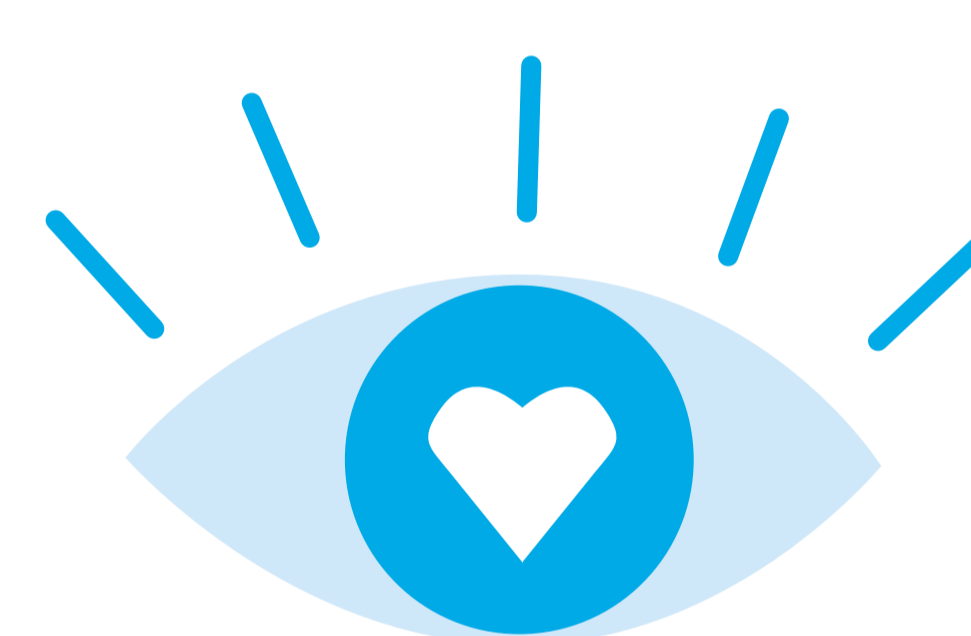

**Attractive and welcoming**  
The Town Centre is attractive, comfortable and welcoming - our local destination that enriches our community.



**Vibrant and prosperous**  
The town centre enables locals and local businesses to contribute to the social wellbeing and economic success of the Karori community.



**Environmental stewardship**  
The town centre enhances the environmental health of Karori - our nature lovers paradise.

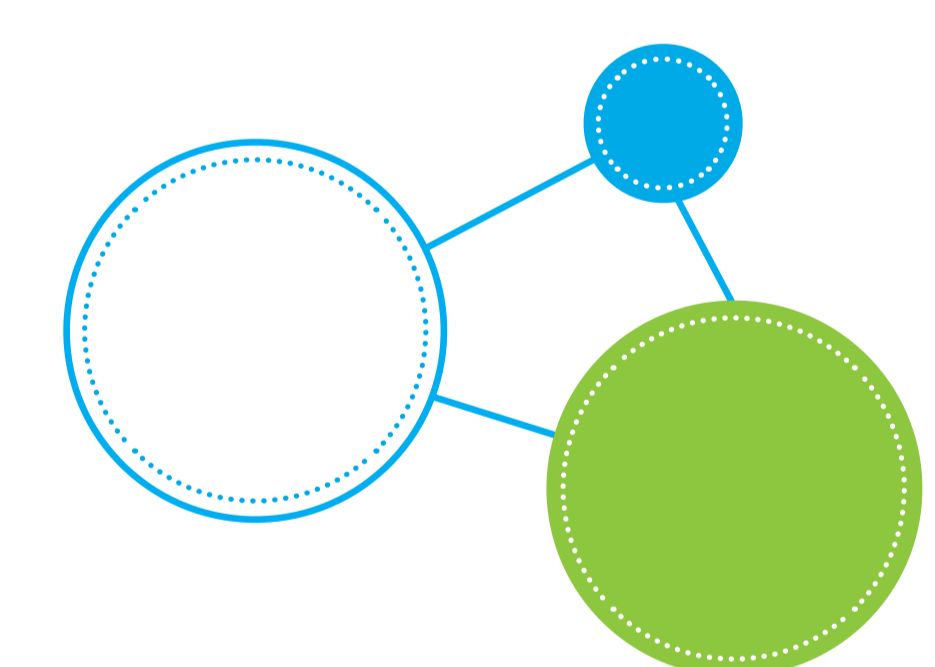

**Connected and integrated**  
The town centre is highly accessible for pedestrians and located at the heart of a connected transport network.

## Time to have your say!

Stop by the Karori Community Centre or Library to have a look at four design options being proposed and fill out a survey.

You can also go on the Wellington City Council website and provide your feedback via a digital survey. Survey and exhibition open 7-28 November 2018.

For more information visit [wellington.govt.nz/karori-town-centre](http://wellington.govt.nz/karori-town-centre)