

PROPOSED TRAFFIC RESOLUTION

Reference: TR 157 – 17

Location: The Terrace - Wellington

Proposal: Class Restricted (Loading Zone, P5, At All Times)

Information: Council Officers have received a request from Park Hotel to address a loading zone shortage within close proximity to the hotel premises on 101-103 The Terrace.

Outside the Park Hotel are two metered parking spaces, with a 120 minute time restriction. It has been determined that the current restrictions do not fully cater to current demands.

The purpose of this resolution is to convert two existing metered parking spaces into a loading zone to meet existing demand.

Net metered parking loss: 2 spaces
Loading zone gain: 2 spaces

Key Dates:

- | | |
|---|-------------------|
| 1) Advertisement in the Dominion Post Newspaper | 26 September 2017 |
| 2) Feedback period closes. | 13 October 2017 |
| 3) If no objections received report sent to City Strategy Committee for approval. | 16 November 2017 |
| 4) If objections are received, further consultation, amendment/s, or proceed with explanation as appropriate. | |

PROPOSED TRAFFIC RESOLUTION

Absolutely Positively
Wellington City Council

Me Heke Ki Pōneke

Legal Description:

Remove from Schedule F (Metered Parking) of the Traffic Restrictions Schedule

The Terrace	<i>Metered Parking, P120 Maximum, Monday to Thursday 8:00am - 6:00pm, Friday 8:00am - 8:00pm, Saturday and Sunday 8:00 - 6:00pm.</i>	<i>East side, commencing 406.5 metres south of its intersection with Bowen Street (Grid Coordinates X=2658730.590837 m, Y=5990478.584852 m) and extending in a southerly direction following the kerbline for 10 metres. (2 parallel carparks)</i>
--------------------	--	--

Add to Schedule B (Class Restricted) of the Traffic Restrictions Schedule

The Terrace	<i>Loading Zone, P5, At All Times</i>	<i>East side, commencing 406.5 metres south of its intersection with Bowen Street (Grid Coordinates X=2658730.590837 m, Y=5990478.584852 m) and extending in a southerly direction following the kerbline for 10 metres.</i>
--------------------	---------------------------------------	--

Prepared By: **Patrick Padilla**

(Area Traffic Engineer)

Approved By: **Steve Spence**

(Chief Transport Advisor)

Date: **20/09/17**

WCC Contact:

Patrick Padilla
Area Traffic Engineer
Transport Group – Network Operations
Wellington City Council
101 Wakefield Street / PO Box 2199,
Wellington
Phone: +64 4 803 8242
Fax: +64 4 801 3009
Email: patrick.padilla@wcc.govt.nz

PROPOSED TRAFFIC RESOLUTION

Absolutely Positively
Wellington City Council
Me Heke Ki Pōneke

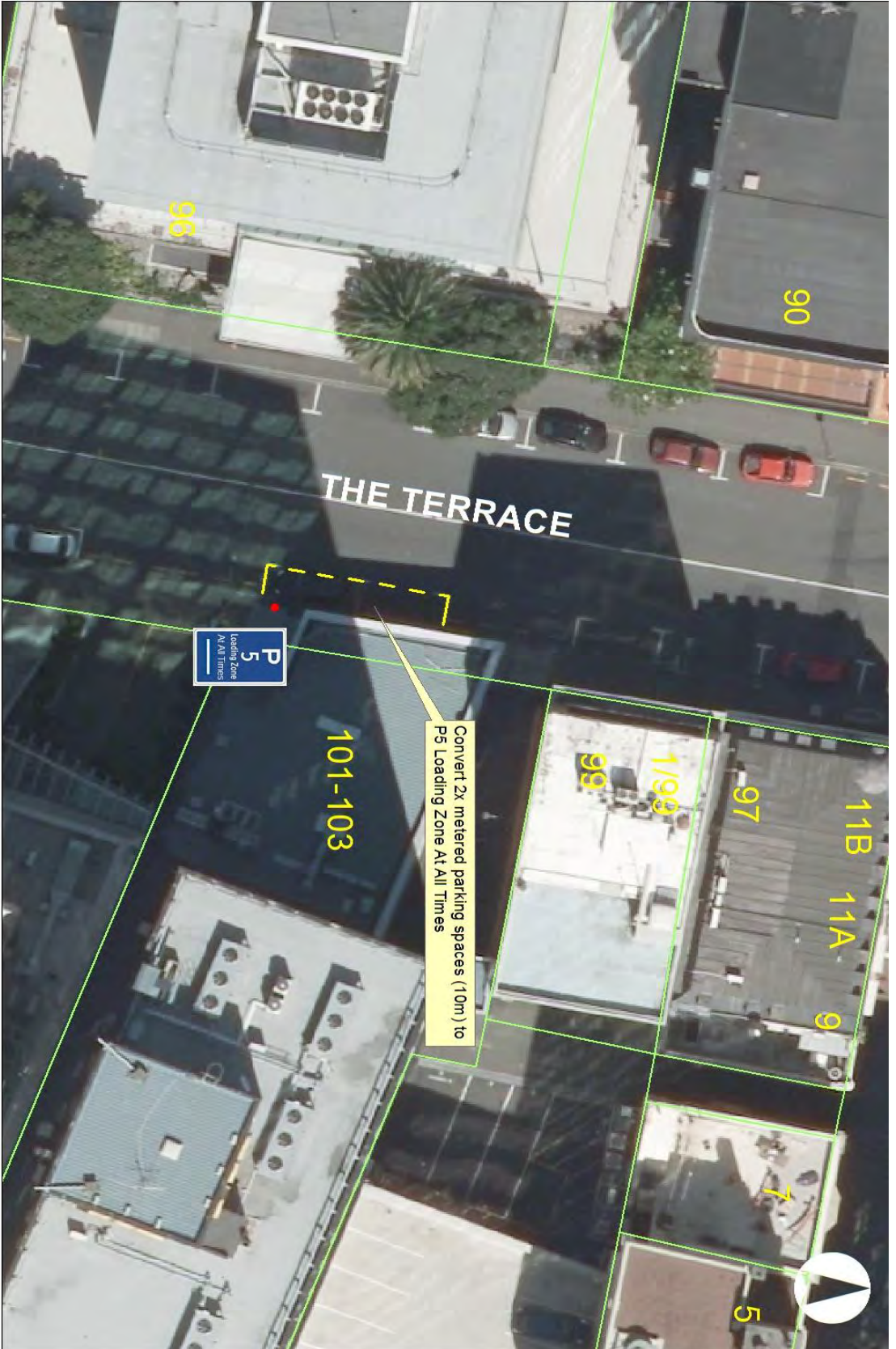

101-103 The Terrace, Wellington TR157-17
P5 Loading Zone
At All Times

MAP PRODUCED BY:
WELLINGTON CITY COUNCIL
101 MARKET STREET
WELLINGTON, NZ

DATE: 18/02/2020
DRAWN BY: J. SMITH
REFERENCE:

Absolutely
POSITIVELY
Wellington
Me Heke Ki Pōneke
WELLINGTON CITY COUNCIL

PROPOSED TRAFFIC RESOLUTION

Absolutely Positively
Wellington City Council
Me Heke Ki Pōneke