

Reference: TR 92 – 17

Location: Westchester Drive – Churton Park

Proposal: No stopping at all times

Information: Local residents and the Churton Park Community Association have requested the Council to install a length of broken yellow lines on the southern side of Westchester Drive and to the left hand side of the shopping village entrance/exit. The sightline for drivers exiting the carpark and turning right onto Westchester Drive from the carpark is part obstructed due the vertical curvature of the road and parked vehicles to the left. This entrance/exit is busy and has traffic volumes approaching that of an intersection rather than a driveway. Officers propose 8m broken yellow lines on the left side of the vehicle access to the carpark to avoid near misses and possible future crashes.

Net parking loss: 1/2 parking spaces

Key Dates:

- 1) Advertisement in the Dominion Post Newspaper 25 July 2017
- 2) Feedback period closes. 11 August 2017
- 3) If no objections received report sent to City Strategy Committee for approval. 14 September 2017
- 4) If objections are received, further consultation, amendment/s, or proceed with explanation as appropriate.

PROPOSED TRAFFIC RESOLUTION

Absolutely Positively
Wellington City Council
Me Heke Ki Pōneke

Legal Description:

Add to Schedule A (Time Limited Parking) of the Traffic Restrictions Schedule

Column One

Westchester Drive

Column Two

No stopping at all times

Column Three

South side, commencing 67 metres west of its intersection with Lakewood Avenue (grid coordinates $x= 1,751,618.4721$ m, $y= 5,437,236.9178$ m), and extending in a westerly direction following the southern kerbline for 8 metres.

Prepared By: Lubna Abdullah

(Northern Area Traffic Engineer)

Approved By: Steve Spence

(Chief Transport Advisor)

Date: 14 July 2017

WCC Contact:

Lubna Abdullah
Northern Area Traffic Engineer
Transport Group – Network Operations
Wellington City Council
101 Wakefield Street / PO Box 2199,
Wellington
Phone: +64 4 803 8294
Fax: +64 4 801 3009
Email: lubna.abdullah@wcc.govt.nz

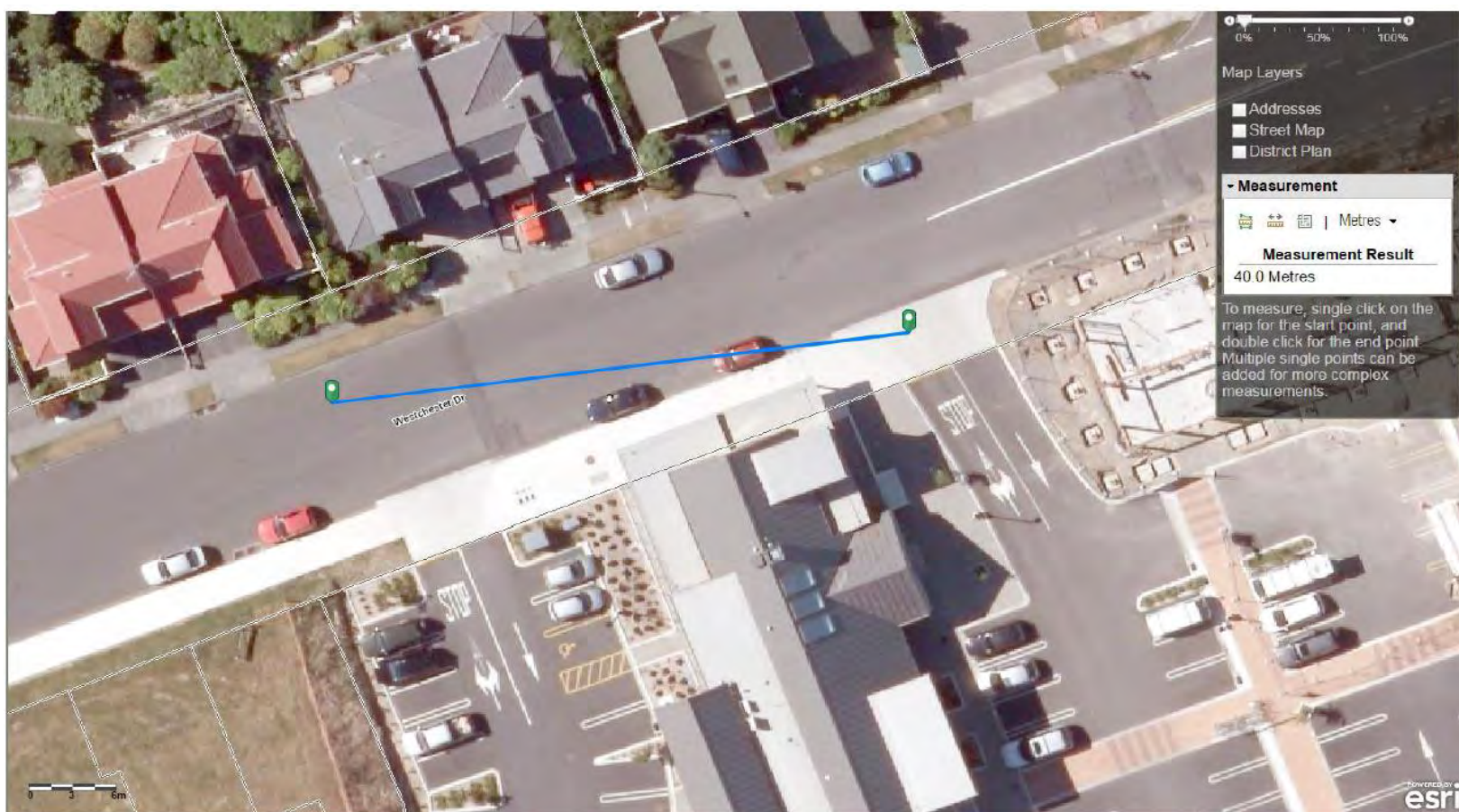

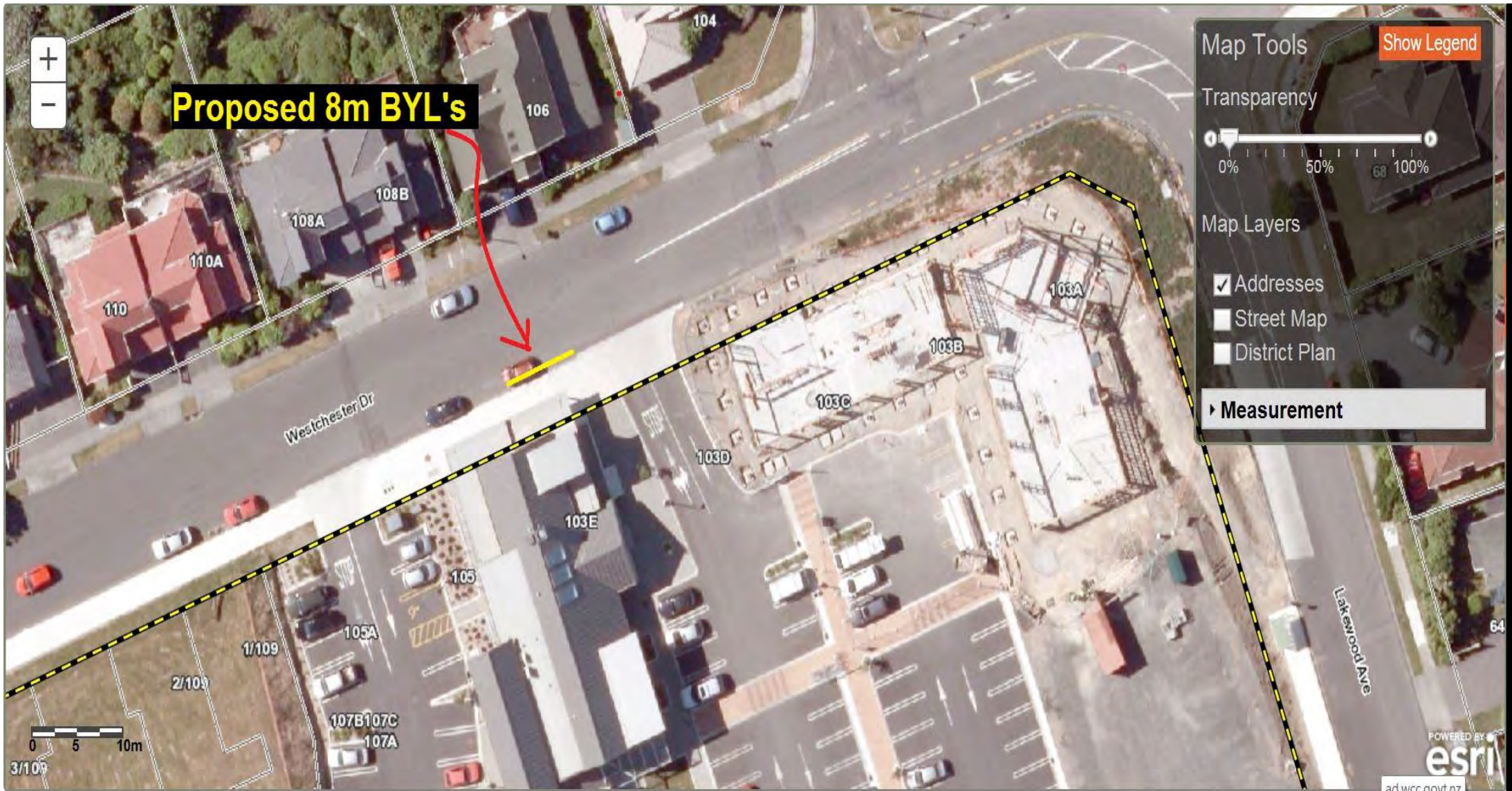

Proposed 8m BYL's

Map Tools Show Legend

Transparency

0% 50% 68 100%

Map Layers

- Addresses
- Street Map
- District Plan

► Measurement

**Westchester Dr Churton Park TR (92 - 17)
Proposed NSAAT On the left Of Shopping Carpark Exit**