

**Reference:** TR 125 – 16

**Location:** Evans Bay Parade (Kilbirnie Park) - Kilbirnie

**Proposal:** Class restricted parking – Bus Stop (New)  
New bus stop on Evans Bay Parade ( Kilbirnie Park)

**Information:** **Purpose**

To recommend that a new class restricted parking (bus stop) be formalised on Evans Bay Parade – Kilbirnie Park.

### Background

Between 2011 to 2015 Greater Wellington Regional Council (GWRC) undertook the first fundamental review of the bus network in Wellington City in over 20 years. The review resulted in a bus network design which will be easier to understand, will be more efficient, and increases the coverage and number of services for Wellington City residents.

From 2018, this section of Evans Bay Parade will be serviced by route **P**, a local bus route serving Broadmeadows, Khandallah East, Evans Bay and Maupuia providing access to Johnsonville, Wellington and Kilbirnie.

GWRC propose that the bus stop configuration (where able) consist of a 9m 'no stopping' entry taper; a 15m bus box in which the bus stops, and a 9m 'no stopping' exit taper. The value of this is that it will allow the bus to position itself parallel to the curb and exit the bus stop in a safe manner.

In order to complete all the bus stop changes required across the network, GWRC and WCC are phasing the traffic resolutions for these, however they will not come into effect until January 2018.

### Proposal

GWRC will manage the installation of infrastructure at the new location in consultation with WCC in early late 2017 to early 2018.

### Traffic Safety Assessment

GWRC Officers have reviewed the site and believe that the proposed location is the safest and most suitable position for a bus stop.

On-street parking will be reduced by six (6) parking spaces.

The agreed site gives pedestrians and motorists good sight lines and vision of other traffic.

## Consultation

WCC are the owners of the road and road reserve.

Surrounding property owners include WCC Parks & Gardens, the Regional Aquatic Centre and 'The Park' Bowling Club.

GWRC Officers and WCC Officers have discussed the proposal and verbally agreed on the site detailed in this report for the bus stop's location.

## Recommendation

GWRC recommends that WCC approves the new class restricted parking (a bus stop) to be installed on Evans Bay Parade, Kilbirnie.

## Key Dates:

- |   |                   |
|---|-------------------|
| 1) Advertisement in the Dominion Post Newspaper   | 26 July 2016      |
| 2) Feedback period closes.  | 12 August 2016    |
| 3) If no objections received report sent to Transport & Urban Development Committee for approval.             | 15 September 2016 |
| 4) If objections are received, further consultation, amendment/s, or proceed with explanation as appropriate. |                   |

## Legal Description:

Add to Schedule B (class restricted parking) of the Traffic Resolution Schedule

<b>Column One</b>	<b>Column Two</b>	<b>Column Three</b>
Evans Bay Parade	Bus Stop, at all times	West side, commencing 72 metres north of the prolongation of the northern kerbline of Kemp Street (Grid coordinates x= 1750273.9 m, y= 5424671.8 m), and extending in a south-westerly direction following the southern kerbline for 15 metres.

# PROPOSED TRAFFIC RESOLUTION

Add to Schedule D (no stopping restrictions) of the Traffic Resolution Schedule

<b>Column One</b>	<b>Column Two</b>	<b>Column Three</b>
Evans Bay Parade	No Stopping, at all times	West side, commencing 62 metres north of the prolongation of the northern kerbline of Kemp Street (Grid coordinates x= 1750273.9 m, y= 5424671.8 m), and extending in a south-westerly direction following the southern kerbline for 10 metres.
Evans Bay Parade	No Stopping, at all times	West side, commencing 87 metres north of the prolongation of the northern kerbline of Kemp Street (Grid coordinates x= 1750273.9 m, y= 5424671.8 m), and extending in a south-westerly direction following the southern kerbline for 9metres.

**Prepared By:** Charles Kingsford  
**Approved By:** Soon Teck Kong  
**Date:** 18/07/2016

**(Principal Traffic Engineer/Team Lead)**  
**(Manager Network Operations)**

**WCC Contact:**

Lindsey Hill

Project Co-ordinator, Transport Group –  
Network Operations

Wellington City Council

101 Wakefield Street / PO Box 2199,  
Wellington

Phone: +64 4 803 8753

Email: lindsey.hill@wcc.govt.nz

# PROPOSED TRAFFIC RESOLUTION

Absolutely Positively  
Wellington City Council

Me Heke Ki Pōneke

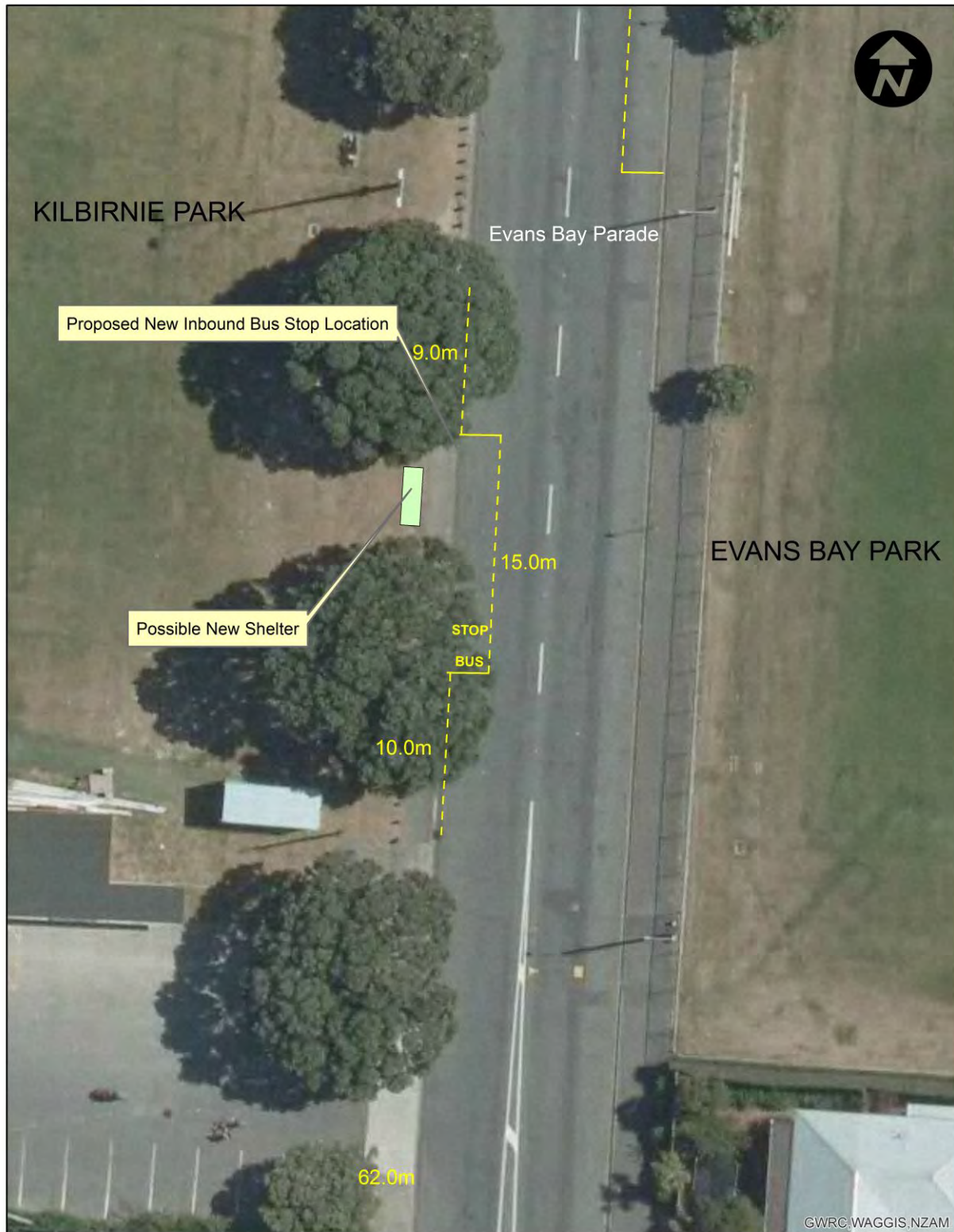

Bus Stop - At All Times  
TR125-16, Evans Bay Parade, KILBIRNIE

User Name: agatec  
Reference Scale: 1:300  
Date: 13/07/2016

Topographic and Cadastral data is copyright LINZ. LIDAR data is copyright GWRC.  
Regional Orthophotography Copyright : GWRC / NZAM 2010, 2013. Projection NZTM.

Document Path: C:\Users\agatec\Desktop\Master Bus Stop Base Map (Portrait).mxd  
Date: 13/07/2016