

Proposed Traffic Resolution

Reference: TR 05 – 16

Location: Main Road- Tawa car park

Proposal: Electric car charging point

Information: PSC Consulting has a plan to install an electric car charging point in the car park outside their building #210 Main Road Tawa.

The car park in question is public land owned by WCC. PSC owns the adjacent building and has installed solar panels on its roof. PSC will pay for the installation of the EV charger. They are also open to the EV charger being used by members of the public.

The property department in the Council has approved their request and assigned one angle parking space for the electric car charging point. This report is to confirm the designated one car park space for the electric charging point in the Tawa car park.

Key Dates:

- | | |
|---|------------------|
| 1) Advertisement in the Dominion Post Newspaper | 23 February 2016 |
| 2) Feedback period closes. | 11 March 2016 |
| 3) If no objections received report sent to Transport & Urban Development Committee for approval. | 14 April 2016 |
| 4) If objections are received, further consultation, amendment/s, or proceed with explanation as appropriate. | |

Proposed Traffic Resolution

Legal Description:

Add to Schedule B (Class restricted Parking) of the Traffic Restrictions Schedule

Column One

*Tawa car park
Between 214
and 212*

Column Two

*Electric car
charging point*

Column Three

*South side, commencing
53 metres west of its
intersection with Main
Road
(grid coordinates
 $x= 1,753,102.2$ m,
 $y= 5,440,831.2$ m), and
extending in a westerly
direction following the
southern kerbline for 3
metres (1 parking space).*

Prepared By: Lubna Abdullah
Approved By: Steve Spence
Date: 15/02/16

**(Northern Area Traffic
Engineer)
(Chief Transport Advisor)**

WCC Contact:

Lubna Abdullah
Northern Area Traffic Engineer
Transport Group – Network Operations
Wellington City Council
101 Wakefield Street / PO Box 2199,
Wellington
Phone: +64 4 803 8294
Fax: +64 4 801 3009
Email: lubna.abdullah@wcc.govt.nz



Title Plan - LT 493112

Survey Number LT 493112
 Survey Reference S15-0741 Three Pigs - Tawa
 Surveyor Hudson Laurence Moody
 Survey Firm Spencer Holmes Ltd
 Surveyor Declaration

Survey Details
 Dataset Description Easement over Lot 5 DP 51708
 Status Initiated
 Land District Wellington Survey Class Class A
 Submitted Date Survey Approval Date
 Deposit Date

Territorial Authorities
 Wellington City

Comprised In
 CT WN20D/588

Created Parcels	Parcel Intent	Area	CT Reference
Parcels	Area A Deposited Plan 493112		
Total Area	Easement	0.0000 Ha	

Schedule / Memorandum



Schedule of Easements

Purpose	Shown	Servient Tenement	Dominant Tenement
RIGHT TO CONVEY ELECTRICITY	A	LOT 5 DP 51708	LOT 1 DP 51708

Plan No. 493112
EASEMENT SCHEDULE

schedule of easements.docx 2/11/2015 9:00 PM

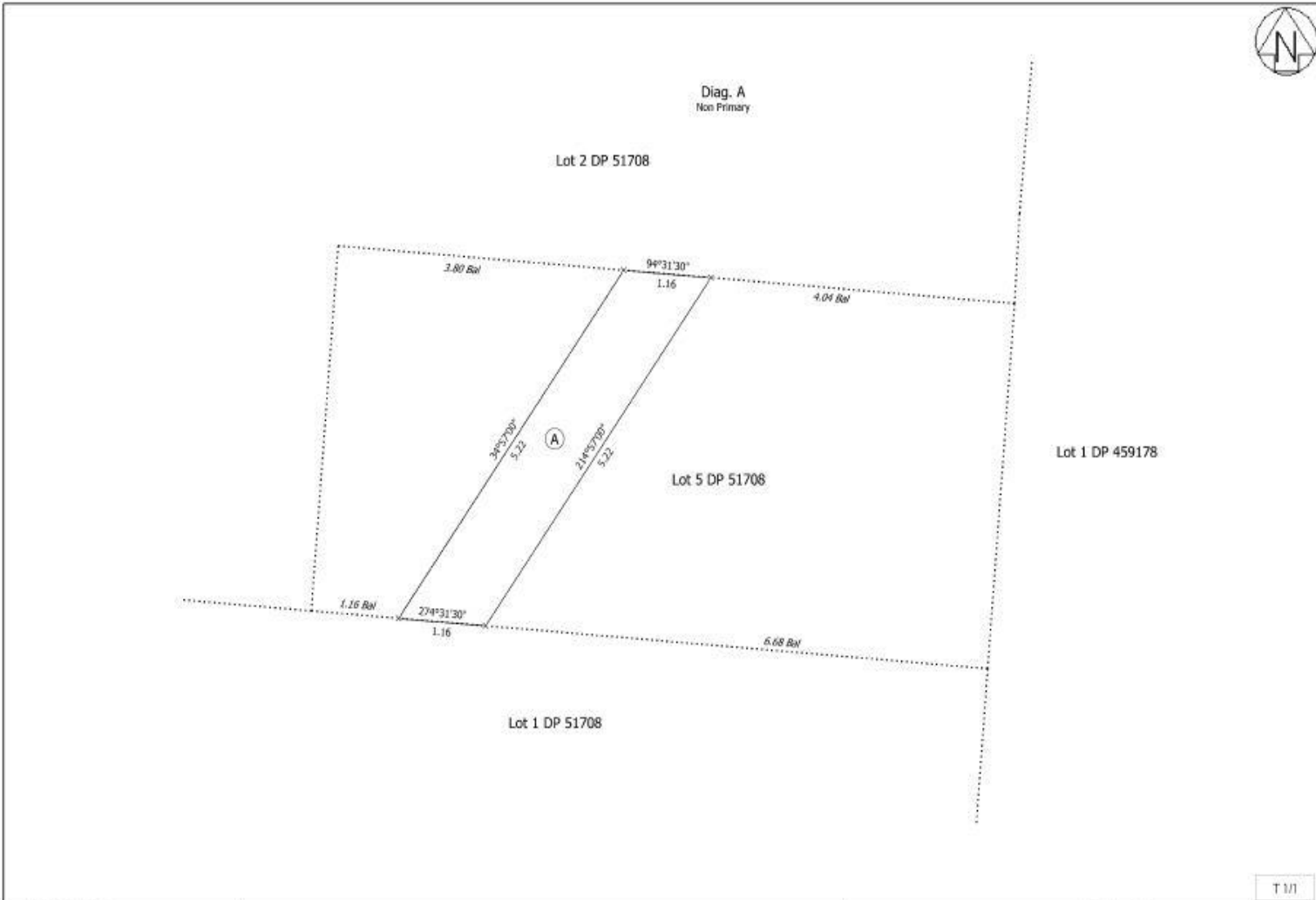

T M

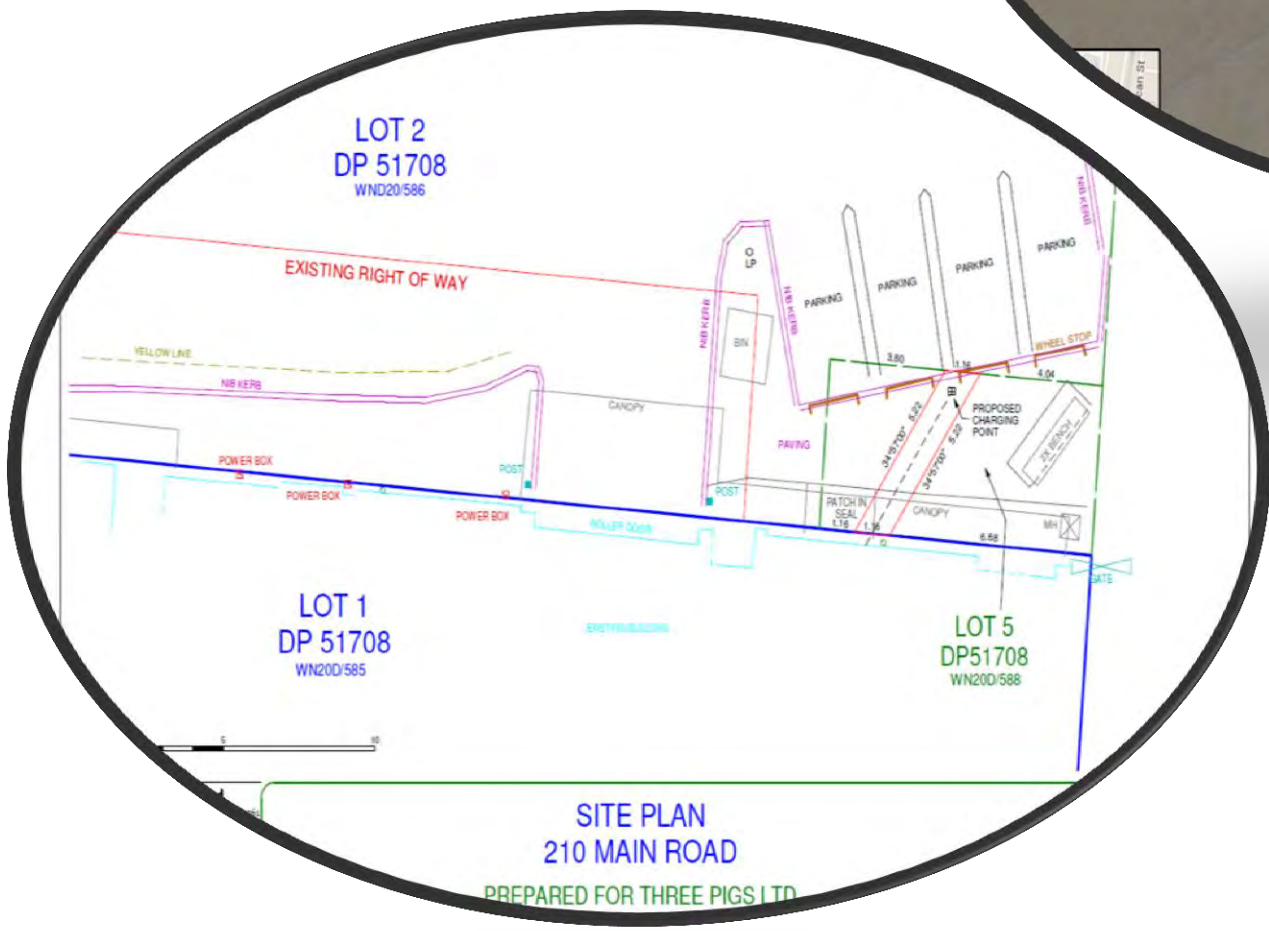



Main Rd -Tawa car park -Electric charging point - Os # 210
Proposed designated 1 car parking space - TR (5 - 16)

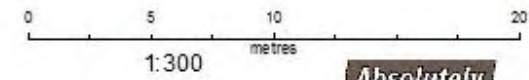

ORIGINAL MAP SIZE: A3
DATE: 12/01/2016
AUTHOR: abdu821
REFERENCE: