

PROPOSED TRAFFIC RESOLUTION

Absolutely Positively
Wellington City Council

Me Heke Ki Pōneke

Reference: TR 14 – 15

Location: Volga Street - Island Bay

Proposal: No stopping, at all times

Information: Officers have received a request from a resident in Volga Street to extend the broken yellow lines opposite his driveway.

With cars parking directly opposite the driveway the resident is finding it very difficult to manoeuvre when entering/exiting his property. The proposed section of broken yellow lines will keep access clear for the resident's driveway.

Key Dates:

- | | |
|---|------------------|
| 1) Advertisement in the Dominion Post Newspaper | 24 February 2015 |
| 2) Feedback period closes. | 13 March 2015 |
| 3) If no objections received report sent to Transport & Urban Development Committee for approval. | 16 April 2015 |
| 4) If objections are received, further consultation, amendment/s, or proceed with explanation as appropriate. | |

PROPOSED TRAFFIC RESOLUTION

Reference: TR 14 – 15

Location: Volga Street - Island Bay

Proposal: No stopping, at all times

Legal Description:

Add to Schedule B (Loading Zone) of the Traffic Restrictions Schedule

Column One

Column Two

Column Three

McFarlane Street

No stopping, at all times.

Lower part, East side, commencing 119 metres east of its intersection with Roxburgh Street and extending in a northerly direction following the eastern kerbline for 6 metres.

PROPOSED TRAFFIC RESOLUTION

Reference: TR 14 – 15

Location: Volga Street - Island Bay

Proposal: No stopping, at all times

Prepared By: Frank Fan (Southern Area Traffic Engineer)

Approved By: Steve Spence (Chief Transport Planner)

Date:

WCC Contact:

Frank Fan
Area Traffic Engineer
Transport Network Team
Wellington City Council
101 Wakefield Street / PO Box 2199,
Wellington 6140
Phone: +64 4 830 1202
Email: frank.fan@wcc.govt.nz

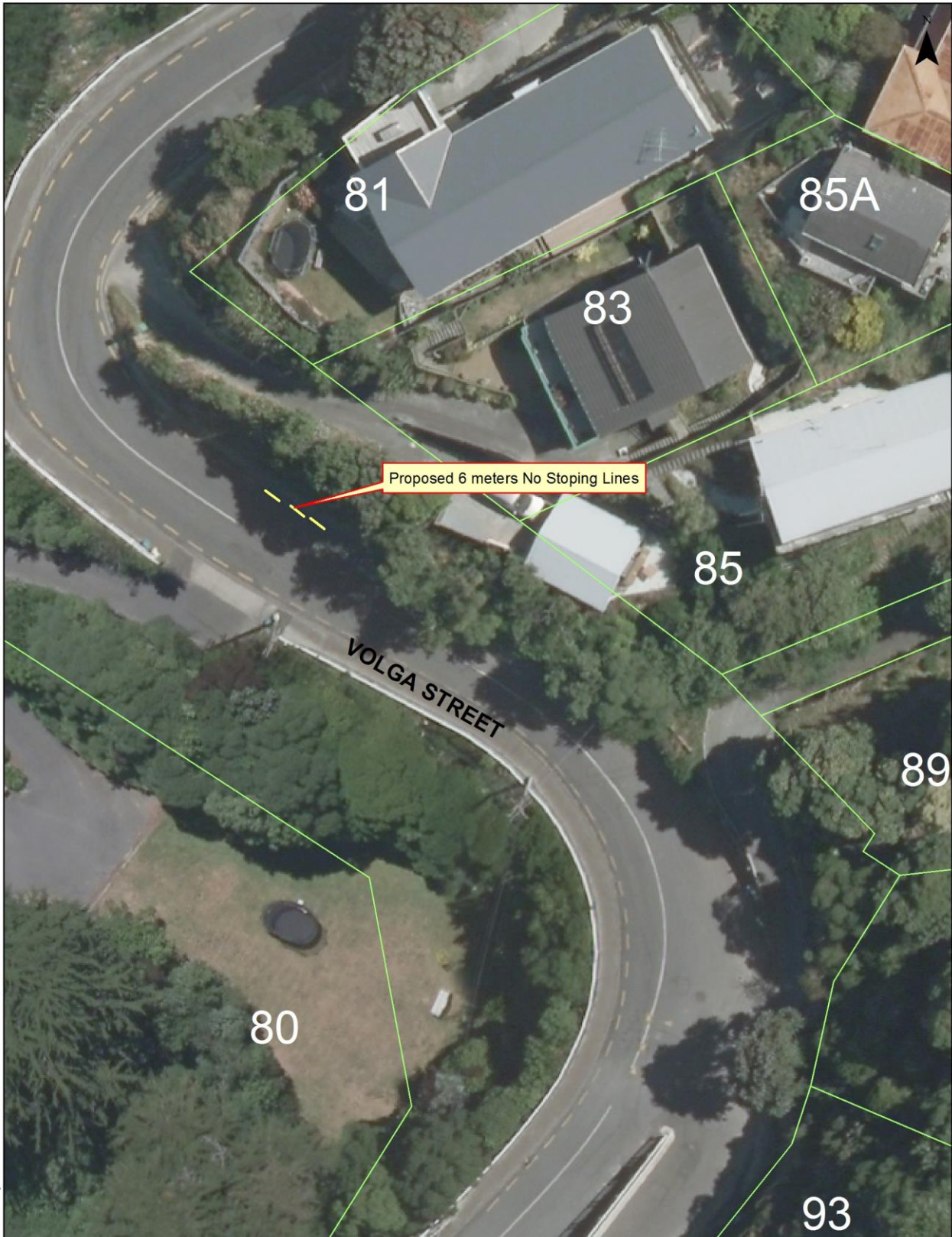

**VOLGA STREET - ISLAND BAY
PROPOSED TRAFFIC RESOLUTION TR14-15**

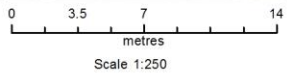

Property boundaries, 20m Contours, road names, rail line, address & title points sourced from Land Information NZ. Crown Copyright reserved. Property boundaries accuracy +/-1m in urban areas, +/-30m in rural areas. Census data sourced from Statistics NZ. Postcodes sourced from NZ Post. Assets, contours, water and drainage information shown is approximate and must not be used for detailed engineering design. Other data has been compiled from a variety of sources and its accuracy may vary, but is generally +/- 1m.

MAP PRODUCED BY:
Wellington City Council
101 Wakefield Street
WELLINGTON, NZ

ORIGINAL MAP SIZE: A4
AUTHOR: fan2f
DATE: 12/12/2014
REFERENCE:

**Absolutely Positively
Wellington City Council**
Me Heke Ki Pōneke

Filepath: G:\City\Networks\Area Traffic Engineers\TR14-15\Volga ST.mxd