

PROPOSED TRAFFIC RESOLUTION

File Ref: 8/30/127

Reference Number: TR21-14

Location: Tinakori Road - Thorndon

Proposal: P60 Time limited parking to replace existing P30

Information: The Katherine Mansfield Birthplace Society has requested that the Council increase the existing parking time limit P30 in front of the house to P60, to give visitors and tourists sufficient time to sightsee at the childhood home of New Zealand's most famous author.

The Council proposes to replace existing P30 to P60.

- | | | |
|----|--|---------------|
| 1) | Advertisement in the Dominion Post Newspaper | 29 April 2014 |
| 2) | Objection period closes. | 16 May 2014 |
| 3) | If no objections received report sent to Strategy and Policy Committee for approval. | 26 June 2014 |
| 4) | If objections are received, further consultation or amendment as appropriate. | |

PROPOSED TRAFFIC RESOLUTION

File Ref: 8/30/127

Reference Number: TR21-14

Location: Tinakori Road - Thorndon

Proposal: P60 Time limited parking to replace existing P30

Legal Description:

Delete from Schedule A (Time Limited Parking) of the Traffic Restrictions Schedule

Column One	Column Two	Column Three
Tinakori Road	P30, Monday to Saturday, 8:00am - 6:00pm	East side, commencing 19.5 metres north of its intersection with Hobson Street and extending in a northerly direction following the eastern kerb line for 17.5 metres
Tinakori Road	P120, Except for Authorised Vehicles Monday to Saturday, 6:00pm - 9:00pm, Sunday, 8:00am - 9:00pm	East side, commencing 19.5 metres north of its intersection with Hobson Street and extending in a northerly direction following the eastern kerb line for 17.5 metres

Add to Schedule A (Time Limited Parking) of the Traffic Restrictions Schedule

Column One	Column Two	Column Three
Tinakori Road	P60, Monday to Saturday, 8:00am - 6:00pm	East side, commencing 19.5 metres north of its intersection with Hobson Street (Grid coordinate x=1,749,042.0m, y=5,429,719.5m, and extending in a northerly direction following the eastern kerb line for 12.5 metres
Tinakori Road	P120, Except for Authorised Vehicles Monday to Saturday, 6:00pm - 9:00pm, Sunday, 8:00am - 9:00pm	East side, commencing 19.5 metres north of its intersection with Hobson Street (Grid coordinate x=1,749,042.0m, y=5,429,719.5m, and extending in a northerly direction following the eastern kerb line for 12.5 metres

PROPOSED TRAFFIC RESOLUTION

File Ref: 8/30/127

Reference Number: TR21-14

Location: Tinakori Road - Thorndon

Proposal: P60 Time limited parking to replace existing P30

Prepared By : **Lubna Abdullah** (Northern Area Traffic Engineer)

Approved By : **Steve Spence** (Chief Transport Planner)

Date:

Comments:

WCC Contact:

Lubna Abdullah
Northern Area Traffic Engineer
Transport Group – City Networks
Wellington City Council
101 Wakefield Street / PO Box 2199,
Wellington
Phone: +64 4 803 8294
Fax: +64 4 801 3009
Email: lubna.abdullahwcc.govt.nz

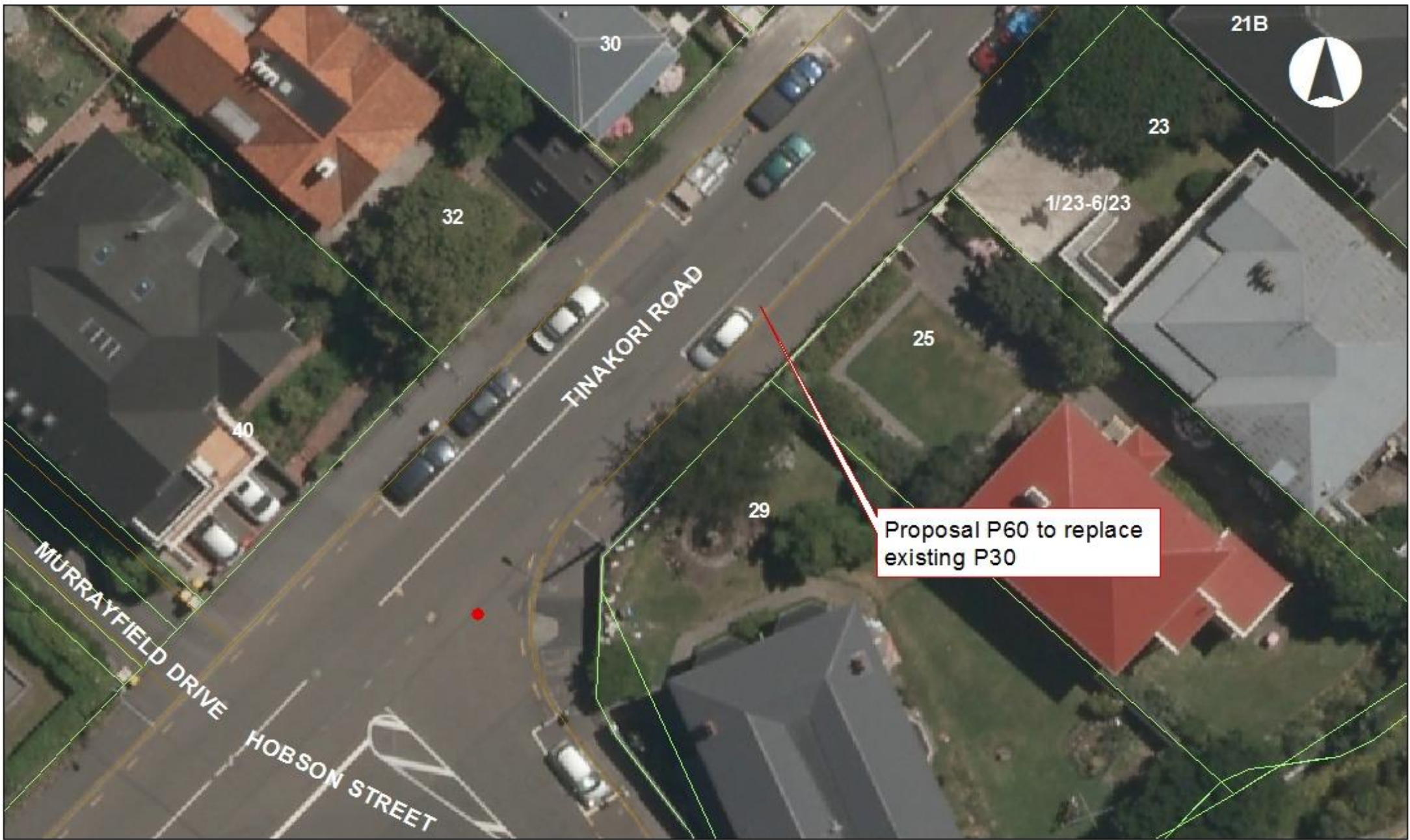

Tinakori Rd - Thorndon - P60

TR 21 - 14

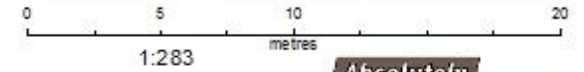

MAP PRODUCED BY:
Wellington City Council
101 Wakefield Street
WELLINGTON, NZ

ORIGINAL MAP SIZE: A3
DATE: 5/03/2014
AUTHOR: 30/01/21
REFERENCE:

