

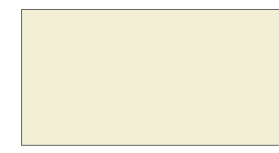





# Legend

 Roads

## Gambling Venue Zones

-  Central (Cap: No Limit)
-  Eastern (Cap: 114)
-  Lambton (Cap: 95)
-  Northern (Cap: 136)
-  Onslow (Cap: 53)
-  Southern (Cap: 100)
-  Western (Cap: 67)

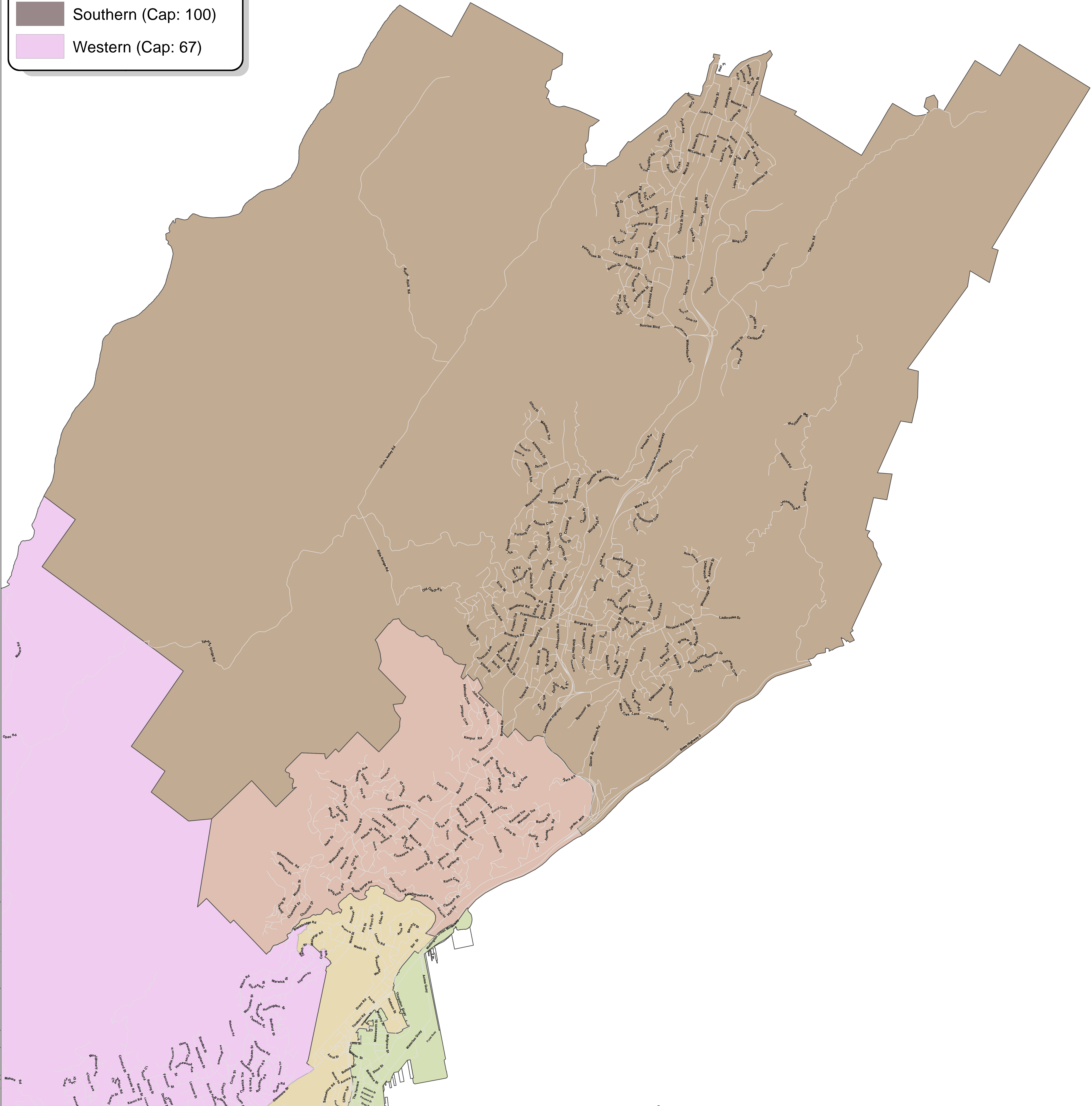
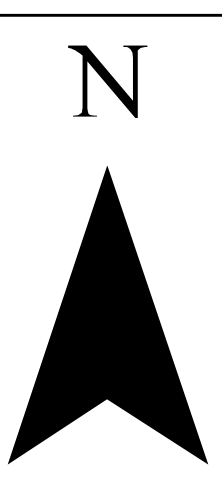

# Gaming Venue Zones - Northern

Gaming machine cap: 136

SCALE @ A0:  
**1:19,000**



DATA STATEMENT:  
Property boundaries Land Information NZ Licence WN0853547/2  
CROWN COPYRIGHT RESERVED. Accuracy in urban areas: +/-1m,  
Accuracy in rural areas: +/-30m. Topographic data: Wellington City Council  
WCC copyright reserved Accuracy: +/- 30cm. Any contours displayed  
are only approximate and must not be used for detailed engineering design.  
Colour Orthophotography 1:500 flown March 2009  
owned by Wellington City Council. Other data has been compiled  
from a variety of sources and its accuracy may vary.

MAP PRODUCED BY:  
Wellington City Council  
101 Wakefield Street  
WELLINGTON, NZ

ORIGINAL MAP SIZE: A0  
DATE: September 2010  
AUTHOR: Petrov2n  
REFERENCE: INFRA#9128

